The Licking Valley Courier

Morgan County's HOMETOWN NEWSPAPER Since 1910

Speaking Of and For Morgan, the Bluegrass County of the Mountains

(USPS 312-040)

Volume 95 — No. 46 | WEST LIBERTY, KENTUCKY 41472, THURSDAY, JUNE 15, 2006 | 50¢ Per Copy | $19.50 Year In County $22.00 Year In Kentucky $24.00 Year Outside Kentucky

$1,000.00 Classic Car Dice Run Saturday a first for the county

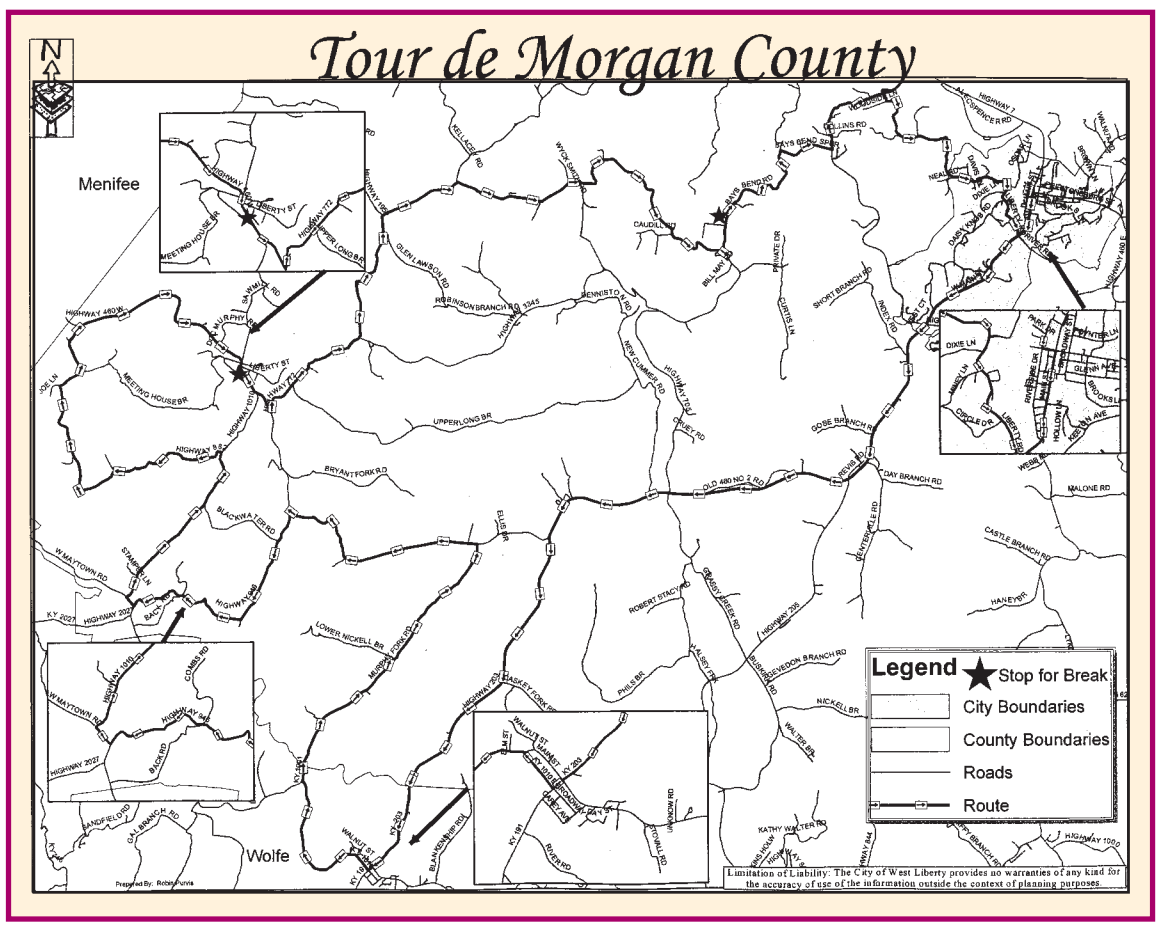

A three-hour, 55 mile tour of northwestern Morgan County by old classic automobiles (1989 models and older) is scheduled this Saturday, June 17. Sponsored by the West Liberty Kiwanis Club and the West Liberty Tourism Commission, the event will be a first for the county, and as far as is known, for the state.

The Tour de Morgan County Dice Run will start and end at the Tredway Kiwanis Park in West Liberty, with cars and trucks on display from 10 a.m. to 12 p.m. The dice run will begin at the park around noon and will travel through the Grassy Creek, Murphy Fork, Maytown, Pine Grove, Ezel, and Woodsbend areas, some of the more scenic parts of Morgan County. Planned as an annual event, each year a different route will be chosen. Refreshment and rest stops are scheduled at Ezel and Woodsbend along the way.

A fee of $25 per car will be charged for a chance to win $1,000 in prize money from three dice rolls. Additional riders may participate (maximum of 4) by paying a $25 entry fee. Only 1989 and older cars and trucks will be eligible.

The purpose of the event is twofold: to raise funds for youth projects sponsored by the West Liberty Kiwanis Club (this year's project is to complete construction of a skateboard park, which is scheduled to open later this summer next to the Kiwanis Swimming Pool) and to show off scenic Morgan County.

It is anticipated that in addition to entries by local vintage car enthusiasts, there will be a large number of entries from outside the county. If your old car needs some paint or the motor isn't clean, that doesn't matter. Sponsors say there should be at least 50 old cars in the county that can be shown and en-

See CLASSIC C2AR Page 5

Board eyes first of year opening for new school

By Miranda Cantrell James

Morgan County Board of Education members announced a tentative completion date for Morgan Central Elementary School during their June 12 meeting.

Superintendent of Schools Joe Dan Gold said the new school may be completed by Jan. 25, and open to students soon afterward.

In other business, board members announced the following personnel actions:

Employment – Penny Owens, substitute bus driver, district; Matthew Perry, little league basketball supervisor, district; and Bethany Shortridge, teacher, Morgan County High School.

Transfer – Glenda Franklin, media specialist, Morgan County Middle School.

Resignations – Janis Mitchell, lunchroom monitor, Morgan County High School; and Donna Robinson, girls' basketball coach, Morgan County High School.

Retirements – Sara Benton, teacher, Cannel City Elementary School; Kathy Frederick, teacher and athletic director, Morgan County Middle School and district; Pat Williams, teacher, East Valley Elementary School; and Donna Wireman, food service manager, Morgan County High School.

The board also noted revisions to the student handbook regarding stricter attendance guidelines on tardiness and absence definitions.

"According to the new guidelines, a

See SCHOOL BOARD Page 5

Emergency sirens, ENoS System test times announced

The West Liberty Police E-911 Communications Department announced this week that it will conduct tests of newly- installed warning systems in West Liberty and Ezel on the second Wednesday of each month at 4:45 p.m.

The sirens will be utilized for tornado warnings and to alert residents of other potentially threatening occurrences or events.

To be tested at the same time will be the ENpS Emergency Notification System. This system allows communications center staff to preempt all Adelphia Cable System programming with voice messages in the event of emergencies.

Kiwanis Horse Show June 24

The West Liberty Kiwanis Club Charity Horse Show will get underway Saturday, June 24, at the new Morgan County Equestrian Park on Liberty Road with 40 classes of competition on in two divisions tap for pleasure and walking and racking horses.

The show will start at 5:00 p.m. with the Pleasure Division. The Walking/Racking Division will start 10 minutes after the completion of the Pleasure Division.

Entry fee for all classes is $22.00 for each entry. Cash prizes will be awarded for 1st, 2nd, 3rd, and 4th place winners and ribbons for 5th place.

Negative Coggins tests are required for all horses.

For additional information, contact Langley Franklin, show manager, at 606-743-4415 or the Morgan County Extension Service at 606-743-3292.

West Liberty has a new public access TV channel

Mayor Bob Nickell last week announced the inclusion of a public access channel on the local cable television system. It is available to West Liberty residents on Channel 38. Nickell said when the channel is fully operational it will be used to publicize special public events, televise public meetings, and to provide notices of meeting dates, upcoming events, etc.

West Liberty man stabbed; neighbor is charged

A West Liberty man was arrested June 8 at his residence in connection with the June 6 stabbing of a neighbor.

Arrested by West Liberty police was David K. Centers, 46, of 706 Main Street. Centers was charged with stabbing Keith Bishop, 45, of 696 Main Street, in the chest.

Bishop was transported to Morgan County ARH Hospital and then airlifted to the University of Kentucky Medical Center in Lexington with a collapsed lung. He reportedly was released from the hospital on Monday.

Centers was charged with assault 2nd degree and lodged in the Rowan County Detention Center under a $10,000 cash bond.

The case remains under investigation by West Liberty Police Sgt. Scott Adkins.

Meet set to discuss city's plan for park facilities

The City of West Liberty will conduct a public meeting on Thursday, June 22, at 5:00 p.m. at City Hall to discuss its intent to apply for a federal Land and Water Conservation Grant to construct a concession stand and restrooms at the Morgan County Little League Park. The meeting is open to the public.

Mondy noon deadline for submitting news, ads

To submit news or to reach a Courier advertising representative, call 743-3551. The deadline for news and advertising is noon Monday.

Annual Relay for Life tomorrow at Horse Park on Liberty Road

Morgan Countians can join the fight against cancer in a fun way this Friday, June 16, at this year's annual Relay for Life. The event will be held at the Morgan County Equestrian Park on Liberty Road beginning at 6:00 p.m. and will continue through 6:00 a.m. on Saturday.

Teams sponsored by local businesses, churches, clubs, organizations and families from throughout the county will take turns walking or running around the track to help raise funds to combat cancer. In addition to the noncompetitive relay laps, teams will compete in games and activities in the infield, enjoy food, music, and camaraderie while camping out for the night.

At dusk, all participants will share in a special luminaria ceremony to remember family members and friends who have been affected by cancer. Candles will be lit in honor or memory of cancer patients and placed around the perimeter of the walking track.

The event is sponsored by the local chapter of the American Cancer Society. Everyone is invited to come out and enjoy the camaraderie and do their bit to help researchers in their efforts to find a cure for this disease that has touched nearly every family.

Morgan Countians who wish to join the fight against cancer are invited to attend and order a luminaria in honor of a loved one who has been touched by cancer. They can be purchased at the event or ordered by filling out the special form, published elsewhere in The Courier. The cost is $5.00 for each luminaria. Simply enclose your check and mail it to the address on the special form, or bring it to the Relay on Friday.

Eleven teams have signed to participate in this year's event: Morgan County ARH, Citizens Bank, Commercial Bank, the Conley Family, Gateway Community Services, the Holbrook Family, Lacy Creek Church of Christ, Mountain Telephone, the Stacy Family, and the Standafer Family.

Joining the Cancer Society as local sponsors are: Bank of the Mountains, City of West Liberty, Commercial Bank, Grassy Auto Parts, Judge Executive Tim

See RELAY FOR LIFE Page 5

Judge Long to be honored at retirement fete

The public is invited to attend a dinner hosted by the Carter, Elliott, and Morgan County Bar Associations in honor of retiring Circuit Judge, the Honorable Samuel Long, on Thursday, June 29, at the Grayson Conference Center. The center is located on C. W. Stevens Boulevard in Grayson. A reception will begin a 6:30 p.m. with dinner to be served at 7:00 p.m.

Reservations and payment information may be obtained by calling 606-474-7844.

Judge Long, of West Liberty, is retiring June 30 after more than 28 years on the bench in the 37th Judicial District, first as District Judge, and as Circuit Judge since 1978.

Suspect is arrested in connection with Cannel City burglary

The Morgan County Sheriff's Department has arrested a Railroad Fork man in connection with a May 21 burglary at the residence of Mrs. Billie Young at Cannel City during which five guns belonging to Young's late husband were stolen.

Jason Caskey, 21, was charged with two criminal counts of receiving stolen property (firearms) over $300 and three misdemeanor counts of receiving stolen property under $300 in value.

The burglary was one of a number of breaking and thefts in the Cannel City-Caney area during the week of May 14-20.

Caskey was lodged in the Rowan County Jail and later was released on bond. He pleaded not guilty at his arraignment in Morgan District Court and currently awaits a preliminary hearing.

Police searching for man suspected of burglary at Index

The West Liberty Police Department is searching for a suspect believed to have been involved in a recent burglary at Cougar Corner at Index in which cigarettes and a sizable amount of cash were taken.

Wanted is Chad I. Young, 29, of West Liberty. Police said Young, who was a night watchman at West Liberty IGA at the time of the burglary, fled after agreeing to turn himself in to face a charge of 3rd degree burglary.

No attempt should be made to apprehend any wanted person. Anyone who has information that could lead to the apprehension of Young is asked to call the West Liberty Police Department at 606-743-4385.

Parkway Discount Tobacco
625 Prestonsburg Street
* New Grand Prix Cigarettes
$15.00 Per Carton $1.60 Per Pack
* GT Ones (All Styles)
$15.96 Per Carton
(while supplies last)
* New Middleton Filter Tip
Little Cigars (FREE Samples)
(while supplies last)
* Always Big Savings On Tobacco Products
Come In And See Us Soon!

WEST LIBERTY FOODLAND express
New Shopping Hours: Open Until 10:00 p.m. Nightly
6 Pack, 24 Oz. Bottles Pepsi Products ..... 4/$10.00
15 Oz. Foodland Vegetables ..... 4/$1.00
5 Lb. Bag Hudson Cream Flour ... 4/$5.00
Orange Juice, Chocolate, Whole, 1%, 2%, Skim 1/2 Gallon United Valley Milk ... 4/$5.00
Vine Ripe Packaged Tomatoes ..... 79¢ Lb.
Boneless, Skinless Chicken Breast ..... $1.69 Lb.
Located Corner Prestonsburg & Broadway Street
PHONE: (606) 743-1524

1998 Honda CRV
Automatic, 4x4, A/C, Power Windows, Locks, Tilt/Cruise
$6,400.00
Morgan Tire Center, Inc.
1592 West Main Street
West Liberty, Kentucky
Phone: 606/743-7350 Or 606/743-4663

McKENZIE SHOPWISE
Prices Good June 13 Thru June 19
12 Pack, 12 Oz. Cans Pepsi Products $2.99
18.2-18.25 Oz. Duncan Hines Cake Mix..... 99¢
10 Lb. Bag Idaho Potatoes $2.49
Best Buy Boneless Breast Tenders ..... $1.69 Lb.
Fresh Assorted Pork Chops ..... $1.59 Lb.
24 Pack, 12 Oz. Cans Coke Products $5.99
Open Mon.-Fri. 7-8 — Sat. 8-8 — Sun. 9-6
261 COURT ST. • WEST LIBERTY, KY.

Ison Insurance celebrates 25-years

Bob Braun, center, presents 25-year anniversary award to Ison Insurance Agency owners, Paul and Barbara Ison.

The Ison Insurance Agency of West Liberty recently celebrated 25 years of service with the State Auto Insurance Companies.

"This longevity of service to the West Liberty and Morgan County area attests to the outstanding customer service and stability provided by the agency," said Jim Wilkerson, Cincinnati Branch Manager for State Auto Companies.

"We applaud Ison Insurance for its superior sales efforts and excellent representation of the State Auto Companies to the community for 25 years," said Wilkerson. "This is a significant milestone for our company and we're proud to have an agency of Ison's caliber representing us in Kentucky," said Wilkerson.

Bob Braun, a State Auto representative from Cincinnati, was in West Liberty recently to present a special 25-year anniversary award to Ison Insurance owners, Paul and Barbara Ison, on behalf of the company.

An independent insurance agency, Ison Insurance Agency represents several companies and provides multiple lines of insurance to its customers.

State Auto operates in 27 states and has an A+ (Superior) rating from A. M. Best Company, an independent rater of insurance companies. State Auto Financial Corporation also was chosen "Best Managed Insurance Company" for 2006 by Forbes magazine.

FOR SALE

• 7-1/2 Acres • 2,640 sq. ft.
• 4 Bedrooms • 3 Bathrooms

10.4 Miles From West Liberty On Highway 7, Wrigley, Ky

FOR MORE INFORMATION CALL:
743-7150 – Home • 483-1320 – Cell • 743-3303

It's A Great Feeling To Own Your Home!

The friendly Loan Officers at Commercial Bank want to be your partner in realizing this dream!

Brock Litteral

• Paul Kidd
• Stanley Franklin
• Brock Litteral
• Darren Gillespie
• Howard Elam

Call one of these knowledgeable Commercial Bank Loan officers when you are ready to get serious about building or buying your dream home.

Commercial Bank

Main Street • West Liberty, KY

606-743-3195

EQUAL HOUSING LENDER Member FDIC

6 Pack, 24 Oz. Bottles PEPSI PRODUCTS 4/$10.00

MORE GROCERIES FOR YOUR BUDGET

Stop By West Liberty Foodland Express This Weekend For Great Grocery Buys. I'LL SEE YOU AT FOODTOWN EXPRESS.

2 LITER PEPSI PRODUCTS 4/$5.00

12 Oz. Pkg. KRAFT CHEESE 3/$5.00

12 PACK, 12 OZ. CAN 7-UP, DIET 7-UP OR SUNKIST $2.99

16 OZ. MUELLER'S ELBOW MACARONI OR SPAGHETTI ..... 2/$1.00

BETTY CROCKER CAKE MIX ..... Buy 1, Get 1 Free!

5 Lb. Bag HUDSON CREAM FLOUR 4/$5.00

15 Oz. Foodland Vegetables ..... 4/$1.00
96 Oz. Homebest Bleach ..... 2/$3.00
26 Oz. Hunt's Spaghetti ..... 5/$5.00
16 Oz. Zesta Saltine Crackers ..... 3/$5.00
15 Oz. Van Camp Pork & Beans .... 2/$2.00
10.4-10.8 Oz. Totino's Party Pizzas ..... 5/$5.00

WEST LIBERTY FOODLAND express

LOCATED CORNER PRESTONSBURG & BROADWAY STREET
PHONE: (606) 743-1524

Prices Good Thursday, June 15 Thru Wednesday, June 21, 2006
New Hours – Open Until 10:00 p.m. Nightly!

16-17 Oz. Pillsbury Grands! Biscuits ... 4/$5.00
Red Or White Fresh (Pkg.) Georgia Peaches .... 79¢ Lb.
Sweet Vidalia Onions ..... 49¢ Lb.
Vine Ripe Packaged Tomatoes ..... 79¢ Lb.
Superior Brand (12 Oz. Vac Pak) Sliced Bacon ..... 2/$4.00
Macaroni, Potato & Cole Slaw Ballard's Amish Salads . 2/$4.00

5 LB. BAG FOODLAND SUGAR 3/$5.00

39 Oz. Folger's Classic Roast Coffee..... $5.99
7.25 Oz. Foodland Macaroni Cheese Dinner .... 3/99¢
16 Oz. Cole's Garlic Bread Or Bread Sticks . 3/$5.00

Orange Juice, Chocolate, Whole, 1%, 2%, Skim 1/2 Gallon United Valley Milk ..... 4/$5.00
24 Oz. Tub United Valley Cottage Cheese ..... 2/$3.00
Washington State Extra Fancy Red Or Yellow Delicious Apples..... 2/$1.00

BONELESS, SKINLESS CHICKEN BREAST $1.69 Lb.

BONELESS BOTTOM ROUND BEEF ROAST $1.99 Lb.

FRESH BONELESS PORK CHOPS $2.49 Lb.

BONELESS BOTTOM ROUND STEAKS $2.49 Lb.

We Accept WIC Vouchers And USDA Food Stamps! We Have The Right To Limit All Quantities! Not Responsible For Typographical Errors.

The Licking Valley Courier

P.O. Box 187 - West Liberty, Ky. 41472 - Phone 606-743-3551
USPS Permit Number 312-040

GREGORY KINNER Associate Editor | **EARL W. KINNER, JR.** Editor & Publisher | **SUE H. KINNER** Associate Editor

POSTMASTER: Send charges of address and all forms to the above address. The Licking Valley Courier is published on Thursdays 51 weeks a year. Periodicals postage paid at the West Liberty Post Office. West Liberty, Kentucky. Editor reserves the right to edit and/or omit all items submitted to publication.

—Agree Or Not—

Getting Hard And Harder To Keep Track

By Todd Duvall

FRANKFORT — It is becoming difficult to keep track of who's who in the highest reaches of the Fletcher administration.

We have a duly-elected lieutenant governor — Steve Pence — and a newly-anointed lieutenant governor-in-waiting — Robbie Rudolph — who called Pence last week to inform him Pence's services were no longer needed as secretary of the Justice Cabinet.

At about the same time, Rudolph was resigning as secretary of the Finance Cabinet to take over permanently the job of secretary of the executive cabinet for Gov. Ernie Fletcher.

Fletcher — in Florida for his interrupted vacation — appointed Brig Gen. Norman E. Arflack to replace Pence as Justice secretary. Arflack had been deputy adjutant general of the Kentucky National Guard.

And Rudolph's deputy at Finance, John Farris, was named to the secretary's job.

So everyone, it seems, has a new job but Pence, who declined Fletcher's request to resign after Pence went public with his decision not to run with Fletcher for re-election next year. Pence also intended to give up the Justice Cabinet job by Aug. 1, but F!etcher — or Rudolph — beat him to it.

Rudolph is Fletcher's choice to run for lieutenant governor in 2007 in Pence's place.

The job of lieutenant governor has never been all that difficult, and it long has been a fairly safe stepping-stone into the governor's office.

In fact, five of the last eight governors prior to Fletcher started out in the number-two spot.

For nearly a century, lieutenant governors were elected separately from governors, and their only constitutional function was to preside over the Senate and be acting governor when the governor left the state. And, of course, become governor should the governor die in office.

That created a situation in which Republican Gov. Louie B. Nunn had Democrat Wendell Ford as his lieutenant governor. And even when the governor and lieutenant governor were of the same party, they usually represented different factions and as a result had little use for one anotner.

Essentially, the lieutenant governor spent four years shaking hands, speaking to civic clubs, eating fried fish and barbecue and setting up county organizations in preparation for running for governor.

Today, of course, a candidate for governor must select a running mate before he or she can begin raising money for a campaign.

In dropping out of next year's campaign, Pence is forcing Fletcher to dispose of funds raised for a Fletcher-Pence slate and to begin from scratch raising money for a Fletcher-Rudolph slate.

And despite Pence's insistence that he will fill out the term he was elected for and work on various issues in his final 18 months in office, it's hard to see him having much of an impact on an administration that already is treating him as a pariah.

If he begins acting like an old-fashioned lieutenant governor speaking to civic clubs, eating too much fried fish and barbecue — we'll know his true intentions for 2007 do not involve returning to private life.

If he simply collects his $130,000 a year in pay and benefits and is squeezed completely out by Fletcher and Rudolph, he likely won't have much of a future in politics, at least on the statewide level.

Pence has made his point about Fletcher and his legal problems — he might as well have shouted it from the cupola on the Capitol dome. Fletcher has made it abundantly clear that he wants nothing to do with his lieutenant governor and has replaced him in the one important job Pence had.

It would seem the sensible choice for Pence is simply to resign as Fletcher requested and move on to whatever future Pence has in mind.

Otherwise, Pence will be a constant reminder of what the Fletcher-Pence ticket promised in 2003 and what it might have been for Republicans and Democrats alike if not for a whistleblower with mounds of evidence of wrongdoing in its hiring practices.

Then again, perhaps that's what the lieutenant governor has in mind for the remainder of his term in office.

West Liberty Kiwanis Club programs

June 12 — Planning for Tour de Morgan County.

June 19 — Rodney Hitch — County Economic Development for Morgan, Menifee, and Rowan counties.

June 26 — Lanny Franklin — Old Mill Park Bluegrass Festival.

July 3 — Planning for 4th of July Celebration.

Come to **Tredway/Kiwanis Park** this **Saturday, June 17**, and see the old cars that will enter the **1st Annual Tour de Morgan County** — sponsored by the Kiwanis Club and the West Liberty Tourism Commission. Registration at 10 a.m. Tour will start at 12 noon. Return between 1 and 3 p.m. for last dice roll to determine the $1,000 winner.

ASK A FIREFIGHTER

Can you guess how much the yearly operating expenses are for your local Volunteer Fire Department? Ask a firefighter

Newspaper Advertising Pays!

Letters Column

HONOR FOR FREEDOM GIVEN TO VETERANS OF THREE WARS

The fine people of Morgan County came out in great numbers to pay respect and honor to Veterans of World War II, the Korean War, and the Vietnam War. A ceremony was held Sunday, May 28, 2006, at the M.S.U. building at West Liberty, Kentucky. Being one of those veterans myself who received a High School Diploma at the graduation ceremony, I would like to thank Jonell Tobin and her staff at the M.S.U. Center, Superintendent Gold and his staff at the Morgan County Board of Education, Judge Executive Tim Conley and his staff; Commander Rex Childers and members of the DAV in Morgan County, and all others who helped to make this a success: Finally, yet importantly, I would like to thank our Honored Governor, Ernie Fletcher, who honored us with a welcomed letter.

If we look for good, it becomes a matter that involves all our thinking abilities. Wise men and women will never stand idly by giving place to evil. This in turn opens a door through which we give honor and praise to our God that has blessed this great land and its people beyond measure.

Again, I say, thank you and may God richly bless each of you.

I have pledged to serve The Honorable King, Jesus Christ.

Sincerely,
Brother Carl Roller
West Liberty

APPLEBEE'S WELCOMES EVERYONE

Dear Mr. Kinner:

This is in response to a recent letter complaining about the behavior of the Morgan County High School Future Business Leaders of America during a visit to the Applebee's restaurant in Mt. Sterling. Please be assured that the views expressed in that letter do not represent the views of Applebee's. We are in the hospitality industry to serve others and provide everyone with an exceptional dining experience.

We invite the FBLA to schedule a trip to Applebee's to learn more about the restaurant business. This would be an opportunity for us to share our passion for the business. And, we are always looking for leaders to join our team!

We welcome everyone to Applebee's. We especially want Morgan County High School and the FBLA to come back and dine with us. We will greet them with open arms.

Sincerely,
Mike McCorkle,
District Manager,
Applebee's

RETIRED FBLA ADVISER RESPONDS TO LETTER

Dear Mr. Kinner,

As a retired teacher and former adviser of Future Business Leaders of America at Morgan County High School, I am taking this opportunity to respond to a recent letter published in your paper from a distraught waitress at Applebee's in Mt. Sterling.

I was very disappointed when I read the letter. I was the adviser of FBLA for 26 years at MCHS and view the organization as one of the best in the nation. This organization is composed of some of the most outstanding young people in the nation. While adviser, I traveled extensively with Morgan County students, who exhibited the behavior of outstanding ladies and gentlemen. They not only exhibited the behavior, but also looked the part. To my knowledge, there never was a complain about any of the students.

We worked and studied hard at school, and traveled to compete with other students throughout the nation in all different areas concerning business skills and overall knowledge needed to succeed in the world. We attended workshops during conferences on various subjects: career planning, business etiquette, becoming better money managers, job interviewing, and the list goes on and on. We traveled from the east to the west coast, and to the south. I was always so proud of my students.

At this time I would like to express my feelings on some points of the letter. I do not know the students involved in FBLA at this time since I have been retired for three years. However, in defense of their tipping the waitress, I can understand most of their points of view.

My students had difficulty coming up with money for the trips we took. We had fundraisers, but still had to put in our own money. Money was difficult to come by. I do not know if they tipped for their food or not. I did not stress they do this even though the state adviser did. I feel that restaurants like Applebee's, Shoney's, etc. are expensive anyway, and the restaurant should pay their servers a rate that will sustain their living. They should not have to rely on tips. I had no idea that waitresses and servers only made $2.13 an hour. Other businesses pay their employees; why should restaurants be exempt?

On the disorderly conduct exhibited by the students, I was very disappointed to hear the accusation that some poured salt and catsup on the table for meanness. As an adviser, if this happened, those students would never travel with me again. They would know up front that they were expected to behave like ladies and gentlemen.

I am so sorry that the waitress had such a bad experience. I sincerely hope that she will not let this experience taint her impression of all Future Business Leaders of America, and especially of all the FBLA students at MCHS past, present and future.

I would like to take this opportunity to encourage all parents with middle school and high school age students to take an interest in FBLA as an organization for their student to be involved. The world can be at their fingertips if they would only take FBLA seriously and become involved with other students throughout the region, state and nation. The opportunities for succeeding in the world are endless through FBLA.

Yours truly,
Jane Collett
Retired Business Teacher
and FBLA Adviser

GRADUATION PARKING CLARIFICATION

To the Editor:

Mr. Gullett, mentioned in my letter of June 8 is not Anthony Gullett of our Sheriff's Department. I hope this has caused no problems for Anthony. Anthony is an upstanding citizen and a good friend of mine.

Donna Holbrook
West Liberty

– Miranda's Column –

Lost And Found

By Miranda Cantrell James

Well, much to everyone's delight (or possibly despair), the time has come for me to revive my column again – this time as a full-time *Courier* employee.

Life has been a whirlwind for me since I left the *Courier* last summer to return to Morehead State University, but I am still holding on for the ride.

I have lost a lot in the past year. Late last summer, I had my first experiences dealing with untimely death when two very special uncles, Mike Havens and Paul Davis, passed away much too soon.

I also learned that timely deaths can be as painful as untimely ones when my beloved papaw, Ed Havens, died in March. Though I knew by reason of age that Papaw's death was imminent, I was not prepared to deal with his absence. I *still* sometimes do not feel prepared for that, even though Papaw has been gone for nearly three months.

Despite this, Papaw's eleventh-hour spiritual salvation helped me find the courage to carry on – though it is not easy.

Courage is not the only thing I have found in the past year, however. Most of you probably noticed that my byline changed since last summer. This is because I got married on June 3 (Papaw Ed and Granny Marie's wedding anniversary) to Joshua James.

I met my husband (a city employee) at a city council meeting I was covering for the *Courier* in late July – the day before my uncle Paul died. What else can I say? Josh totally won me over at that moment. Sparks flew, and we have not looked back since.

I also found during the past year that I am capable of achieving my own goals. I graduated from Morehead State University in May with a degree in print journalism. I hated college (and sometimes I *knew* college hated me too), but I persevered even though I was tempted to forfeit many times.

Finally (and probably most importantly), I found while loss is horrific, it helps us to cherish what we find – especially those people and things we do not even know we are looking for.

The Judge's Corner

By Tim Conley
Judge Executive

Hello from Judge Executive Tim Conley and staff.

If you have not taken time to smell the coffee or the flowers, you need to take time to do just that. Here in county government we have fixed up all of the flower beds around the county office building and added a new sign out front that shows some pictures from different areas of our county. If you are in town, please come by and sit on the benches on the front lawn and visit with your neighbors or us in the office building. The building belongs to the citizens of Morgan County and we try hard to keep it looking good for you.

A question was asked recently, why do we spend money on flowers and beautification when it could b e spent in other places? The answer is this money was not Morgan County Tax Dollars; it is from State Tourism and Beautification program funds and it can only b e spent for its intended use. If we do not apply for this money, some other county will get it. This is the way it is with all grants and projects in government — whatever the scope of work is, that is how you have to spend the money. Once a year, we have an audit that shows that we are doing everything legal and within the Scope of Work for which the grants were approved.

I believe it is important for me to continue to look for grants and monies from state and federal sources. I keep a list of grant applied for at all times. Currently, we have applications for Phase 12 Water, Blacktop Projects, Fire and Rescue Equipment, Fire Trucks, Operations, Eco-Agro Tourism, Downtown Parking Garage, and many others.

We have been approved for Bridge Projects, Phase 11, Phase 11-A, and Phase 11-B Water Projects, some Blacktopping, Quilt Block Trails, and many others. All of these projects bring new monies into our county, for you, the citizens. It allows us to do projects that otherwise we could not do with our budget.

In a few weeks, I will try to explain how the budget works. I hope that this article explains how grants work. If you would like a more detailed explanation, please contact me at 743- 3897, or you can write to me at 450 Prestonsburg Street, West Liberty, Ky. 41472, e-mail: *mcfc.tc@gmail.com*

Deadline for news, adv. noon Monday

Because of extremely tight printing schedules, news items and advertising submitted for publication in The Licking Valley Courier should be submitted by Friday of the preceding week and must be in our office before noon on Monday.

House for sale

1 mile North of West Liberty, KY on six hillside acres. 4 Bedrooms, 4 Baths, 3800 sq. ft. w/detached "porch-house." See detailed description and pictures on web site: www.forsalebyowner.com
See Listing No. 20609827
Inquiries at 606/845-5863;
or call cell 859/619-3433

C-6-8-2tpd

Rick Barker

Announces Candidacy

Hello, Friends and Neighbors. I am Rick Barker, a Republican candidate for the office of Morgan County Jailer. I am the son of Ralph and the late Kathleen Nickell Barker. My parents owned Barker's Slaughter House for over thirty years. My wife is Ruthie Salyer Barker. We have two daughters, Nikki Allen and Ashley Barker Young, who is married to Justin Young.

I would like to share with you the operation of the Jailers Department if I am elected. The Department will operate in a professional and business-like manner. The incarcerated will be treated with respect. The Jailer's Department will work with all law enforcement in whatever capacity needed.

I believe the Jailer Department should be more than just a means of transportation and should take an active roll in crime prevention. Step one is edication. As Jailer, I along with my deputies, will become educated on the different types of self-help programs whether it be alcohol or drug abuse, domestic violence, petty theft, etc., that we can recommend the right program, and help someone to help themselves. I am concerned about juvenile and adult misdemeanor repeat offenders. They are one step away from committing a serious, violent crime. I believe repeat offenders are crying out for help and have lost hope. Through education, compassion, and punishment when needed, hopefully, repeat offenders will realize there is a better way of life, when we help others help themselves.

We together can make Morgan County a safer place to live, work, and raise our children. Your vote and support is appreciated. Please feel free to contact me with any questions or ideas you may have.

Rick Barker, 1346 Haney Branch Road, West Liberty, Ky. 41472
Cell 606-791-3178 • E-mail rickbarker41472@yahoo.com

(PAID FOR BY RICK BARKER, MELISSA ADKINS, 1146 HANEY BRANCH RD., WEST LIBERTY - TREASURER)
C-6-15-1tpd

AREA DEATHS

Lloyd G. Hammons

Lloyd Gene Hammons, 58, of Big Mandy Road, Elkfork, died Wednesday, June 7, 2006, at the Veterans Administration Hospital, in Lexington, following an extended illness.

Born March 21, 1948, in Morgan County, Kentucky, a son of the late Eulas Henry Hammons and Glydas Adkins Hammons.

He was a former heavy equipment operator, and served in the U.S. Army March 14, 1968 to February 18, 1970.

He accepted the Lord Jesus Christ as his saviour.

In addition to his parents, he was preceded in death by a brother, Wavle Hammons, and an infant brother.

Survivors include his wife, Mary Adkins Hammons; one daughter, Geannie Hammons Wright and husband, S.D. Wright, Jr., of Elkfork; one granddaughter, Jala DeeAnne Wright; three brothers, L.B. Hammons, Larry Joe Hammons, Gary Wayne Hammons, all of Elkfork; a host of nieces, nephews, family and friends.

Funeral services were conducted at 1 p.m. Sunday, June 11, at Herald and Stewart and Halsey Chapel, with Bro. Jimmy Tharp and Bro. Darris Hammons officiating. Burial followed in the Hammons Family Cemetery, at Elkfork, with Herald and Stewart and Halsey Funeral Home, of West Liberty, in charge of arrangements.

Nephews were pallbearers.

Imogene W. Trimble

Imogene W. Trimble, 86, of Tarr Ridge Road, Frenchburg, died Monday, June 5, 2006, at Edgewood Estates Nursing Home, in Frenchburg.

Born October 23, 1919, in Menifee County, Kentucky, Imogene was a daughter of the late Richard Wells and Candis Powers Wells.

She was retired from Job Corp., of Frenchburg, and was a member of Tarr Ridge Union Church.

In addition to her parents, she was preceded in death by her husband, Guy Trimble, and one great grandson, Jason Smith.

Survivors include two daughters, Billie and Charlie Collinsworth, of Middletown, Ohio, and Gleneva and Zane Smith, of Mariba; a sister, Marie Coleson, of Frenchburg; two grandchildren, Greg Smith, and Shelia and Adam Barnett, of Mariba; and a host of nieces and nephews.

Funeral services were conducted at 11 a.m. Thursday, June 8, at Menifee Home For Funerals, with Rev. Jimmy Daulton officiating. Burial followed in the Egelston Cemetery, at Mariba, with Menifee Home For Funerals, of Frenchburg, in charge of arrangements.

In lieu of flowers, memorial contributions were suggested to Edgewood Estates Activity Fund.

Pallbearers were friends and relatives.

Jesse Cottle

Jesse Cottle, 88, of Newton Falls, Ohio, died Thursday, June 8, 2006, at his residence.

Born November 2, 1917, at Cottle, Kentucky, Jesse was a son of the late Joseph M. and Mary Elizabeth Adams Cottle.

He married Bessie Dalrymple on July 12, 1946. She survives.

He has lived in Newton Falls since 1997 but had lived in Phalanx since his marriage.

Jesse worked for Denman Tire and Ruber Company for 34 years. He also was a substitute elementary teacher and occasionally a tutor. He was a U.S. Navy Veteran of World War II, serving in Pearl Harbor at the time of the Japanese attack, and at Normandy, France during the invasion.

He was a member of Calvary Baptist Church in Richmond, Ky., but has attended the Braceville Christian Church for more than 40 years.

Jesse graduated from Morgan County High School in Kentucky. He attended the Morehead State Teacher's College, in Morehead, Ky., the Richmond State Teacher's College in Richmond, Ky., and Kent State University in Kent, Ohio. He was a member of the Newton Falls Masonic Lodge #462, Scottish Rite of Youngstown, York Rite in Warren, Ohio, and the Braceville and Newton Falls Senior Citizens. He was also a friend of Newton Falls Public Library. He enjoyed reading and music.

In addition to his parents, he was preceded in death by a brother, Joseph (Merrill) Cottle; and six sisters, Mable Simpson, Susan Williams,Jean Williams, Faye Cottle, LaVerne Cottle, and Catherine Pearl Cottle.

Besides his wife, Bessie, he is survived by two daughters, Mrs. Sergei (Victoria) Kapral, of Plains, Pennsylvania, and Susan Smiley, of East Palestine, Ohio; two sons, Jesse (Jay) Cottle, of El Paso, Texas, and Joseph (Joe) Cottle, of Braceville, Ohio; one sister, Mrs. Thomas (Victoria) Concannon, of Dayton, Ohio; one brother, William Cottle, of Beaver Creek, Ohio; 8 grandchildren.

Funeral services were conducted at 1:30 p.m. Monday, June 12, at Braceville Christian Church. Burial followed in the Braceville Cemetery under the direction of James Funeral Home, Inc., Newton Falls, Ohio.

Masonic services were conducted at 6:30 p.m., and a Pearl Harbor survivor service was conducted at 6:45 p.m. Sunday.

In lieu of memorial contributions, the family asked that all contributions take the form of donations to the Newton Falls Library Building Fund.

Clarence Gibson

Clarence "Woody" Gibson, 68, of Northridge, Ohio, died Wednesday, May 31, 2006.

Woody was born in West Liberty, Kentucky, on March 25, 1938, a son of the late Leroy Sr. and Minnie Manning Gibson.

He retired from Duriron, and was a U.S. Army veteran.

In addition to his parents, he was preceded in death by a brother, Leroy Gibson, Jr.; and an infant sister, Dorothy Gibson.

He is survived by his loving wife of 40 years, Shron Hastings Gibson; two daughters and a son-in-law, Kimberly Gibson, Tricia and David Runyon; one son and daughter-in-law, Kevin and Monica Gibson; eight grandchildren, Courtney, Katelyn, Kurtis, Lacey, Kayla, Jaden, Lauren and Lindsey; sisters and brothers-in-law including Anna Gunnell, Maxine and Lawrence Vest, Geraldine and Roger Vest, Letha and Jim Fugette, Mary Jo and Fred May; numerous nieces, nephews and cousins.

Funeral services were conducted at 1:30 p.m. Monday, June 5, at the George C. Martin Funeral Home, "North Dayton Chapel", with Pastor Charles Hemming officiating. Interment followed at Dayton Memorial Park Cemetery.

Imogene B. Perkins

Imogene Bates Perkins, beloved wife of Jessie Charles Perkins, was born August 14, 1929, and departed this life June 5, 2006, at the age of 76 years, 9 months, and 22 days.

She was born in Wolfe County, Kentucky, was a member of the Pekin Pentecostal Church, and was a housewife/homemaker.

Survivors include her husband, Jessie Charles Perkins, of Hazel Green; two sons, Hurl Bates, of West Liberty, and Roy Bates, of Rogerville, Tennessee; one stepson, Jessie Paul Perkins, of Lexington; three daughters, Anna Clemons, of Ezel, Stella Bates, of Malone, and Betty Fallen, of Hazel Green; two brothers, Harvey Trusty, of Owingsville, and Hager Trusty, of Salyersville; 14 grandchildren and 7 great grandchildren.

She was preceded in death by her first husband, Estill Bates; and her parents, Bureay and Stella Back Trusty.

Funeral services were conducted at 1 p.m. Sunday, June 11, at Porter and Son Funeral Directors Chapel, with Bro. David Hinton and Bro. Rick Simpkins officiating. Burial followed in the Miller Cemetery, at Burkhart, with Porter and Son Funeral Directors, of Campton, in charge of arrangements.

Pallbearers were Jessie Paul Perkins, Ronnie Clemons, Rodney Clemons, Jackie Clemons, Johnny Bates, Shannon Vest, Eugene Spencer, and Kevin Cole.

In Memoriam

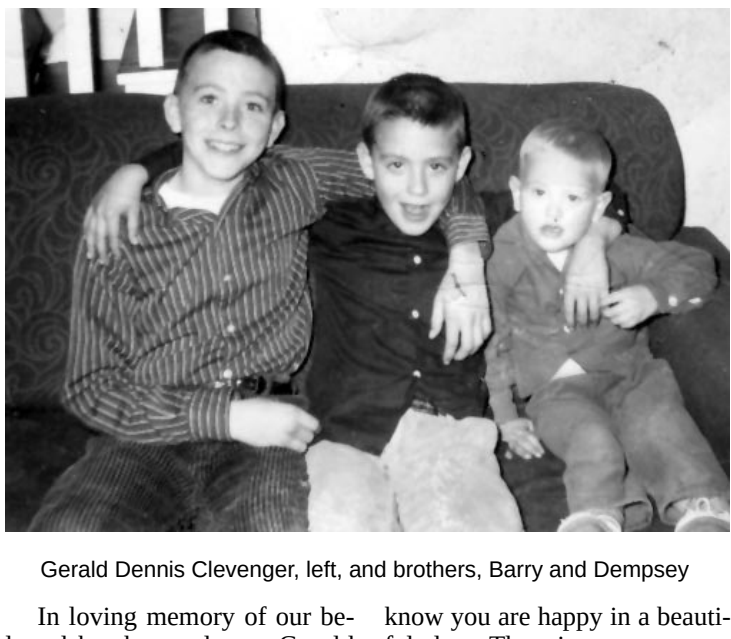

Gerald Dennis Clevenger, left, and brothers, Barry and Dempsey

In loving memory of our beloved brother and son, Gerald Dennis Clevenger, who passed away June 18, 1966.

It's been many years since God called you away and sad has been the way, but you didn't go alone. God needed another angel in His home above and He reached down and took you to His beautiful garden of love. Our eyes are often wet with tears and we think of you each day, and oh! how we wish you could be here with us to stay.

But our loss is Heaven's gain and we know someday we will meet you again. You left us so quickly, in the blink of an eye and we still don't understand why you had to die. So many times we think of your smiling face and we know you are happy in a beautiful place. There is an empty spot in our hearts and lives that can never be filled, because you were so special. We miss you so much, no words could convey the pain that we've had since that tragic day. They say time will lessen the pain that we feel but each day that passes the hurt is still real all of our love to you we still give and in our hearts you will always live.

Some day we will meet you around God's great, white throne where there will be no sorrow in your new home.

Sadly missed and lovingly remembered by your mother,

Alpha Clevenger,
brothers, Barry and Dempsey,
sister, Joy, and relatives

Nora F. Rose

Nora Frances Cecil Rose, 86, of Route 1, Hazel Green, Ky., and 508 Evans Drive, Euless, Texas, widow of Roger Eugene (Gene) Rose, Sr., died Monday, June 5, 2006, at Harris HEB Hospital in Bedford, Texas, following an extended illness.

Born May 1, 1920, in Wolfe County, Kentucky, she was a daughter of the late Sam D. and Daisy Lillian Murphy Cecil, of Mize, Ky.

Mrs. Rose was a devoted wife and mother of 4 children, grandmother of 8 grandchildren, and great-grandmother of 13 great-grandchildren. She received her teaching credentials from Eastern Kentucky University at Richmond. Mrs. Rose taught grades 1-8 in a one-room schoolhouse at Mize. She worked in Rose Hardware and Electric with Roger Eugene (Gene) Rose, Sr., her husband of fifty-three years.

She was an amazingly talented, gentle woman who made numerous handcrafted (cross-stitch) quilts for her family. Mrs. Rose's legacy was one of kindness, laughter, and never uttered an unkind word about anyone. She was an avid Kentucky Wildcat basketball fan and never missed viewing a game. She was a member of the Morgan County Homemakers and attended the West Liberty Christian Church.

Mrs. Rose is survived by their four children, Patty Sue Rose, of Euless, Texas; Roger Eugene Rose, Jr. and Sharon, of West Liberty; Raymond Boyd Rose and Linda, of White Oak; and Teresa Jane Rose, of Oklahoma City, Oklahoma. the eight grandchildren are Roger Eugene Rose III and Tina, of Lexington; Adrian Troy Redfern and Mary, of Lewisville, Texas; William Bruce Rose and Tina, of Lexington; Angela Page Redfern Horton and Billy Ray (Bubba), of North Richland Hills, Texas; Olliver Kelson Rose, of Johnson City, Tennessee; Brian M. Rose, of Cincinnati, Ohio; Brittany Rose Redfern, of Los Angeles, California; and Christopher Hall, of Oklahoma City, Oklahoma. The 13 great-grandchildren are Korey, Dalton, and Amanda Rose, of Lexington; Lark, Brendon, and Hatcher Horton, of North Richland Hills, Texas; Paxton and Preston Rose, of Lexington; Caitlin Redfern, of Palm Spring, California; Colleen, Jenna, Kristopher, and Julie Ericsson, of Lewisville, Texas.

Mrs. Rose was preceded in death by her parents, her husband, and sister, Annette Mann, of Lexington, Ky.

Funeral services were conducted at 1:30 p.m. on Saturday, June 10, at Herald and Stewart and Halsey Funeral Home, in West Liberty, followed by graveside services and burial in the Hazel Green Cemetery, at Hazel Green, with Herald and Stewart and Halsey Funeral Home in charge of arrangements.

Active pallbearers were Roger Eugene Rose III, Adrain Troy Redfern, William Bruce Rose, Olliver Kelson Rose, Billy Ray (Bubba) Horton, Korey Rose, Dalton Rose, and Brian Rose.

Honorary pallbearers were Freddy Rose, Karl Arlie Rose, and Kristopher Ericsson.

Forest F. Hill

Forest Franklin (Butch) Hill, 57, of Darris Smith Road, West Liberty, died Wednesday, June 7, 2006, at his residence.

Born December 7, 1948, in Morgan County, Kentucky, Butch was a son of the late Wayne W. Hill and Dixie Magalene Cantrell Hill.

He was a construction worker, working on roads and highways.

Besides his parents, he was preceded in death by one sister, Virginia Bell McGlothen.

Survivors include Angela Robbins, of West Liberty; two sons, Scott Hill, of Paintsville, and Joseph Wayne Hill, of West Liberty; three sisters, Juanita Tipton, of Marion, North Carolina, Betty Ferguson and Sandra Lee Smith, both of West Liberty; one brother, Johnny Hill, of Greenup; several nieces and nephews.

Burial in the Cantrell Cemetery, Hwy. 437, West Liberty, with Herald and Stewart and Halsey Funeral Home, of West Liberty, in charge of arrangements.

CARD OF THANKS

The family of Henry Hall would like to thank everyone who helped in any way, during his illness and death. Whether it was a phone call, a visit, flowers, food, a handshake, a hug, or a prayer. A special thanks to Bro. David Hall and Shelia, and Bro. James Perkins for their comforting words. Thank you to the ladies of the Korea Church of God for the wonderful meal following the service. Thanks to Randy Halsey and staff of Menifee Home For Funerals.

May God bless each and everyone of you.

Henry Hall family
(pd)

IN MEMORIAM
In Memory Of
Bruce, Connie, and Brooke Herdman

It has been six years June 14th since you went away. Seems only yesterday. I still hear your sweet voices talking or coming by. A piece of my heart went with you.

Oh how we long for the day that we can be by your sides. The memories are still so fond, heartbreak and sorrow so strong. We can feel your presence daily as if you were right here.

Take care my sweet angels as you have gone to a better place. Friends and family will meet you on the other side, waiting at the pearly gates.

Love
Mom, Lena Black;
and family

GOOD BREEDING

Good breeding consists of concealing how much we think of ourselves and how little we think of the other person.

(Submitted by Alpha Clevenger)

FAITH IS STRONGER THAN MY FEARS

Sometimes my cross is hard to bear for there is darkness everywhere, and troubles pile around my door like leaves forever more. The morning light seems far away like I am stuck in yesterday. My heart is beating like a drum--I try to pray, but words won't come. But then the sun begins to rise and hope is born within my eyes. A rainbow forms among my tears for faith is stronger than my fears.

(Submitted by Alpha Clevenger)

Potter Funeral Home, Inc.
329 Glenn Avenue West Liberty, Kentucky 41472
(606) 743-3105
www.potterfuneralhomeinc.com

A Respected Time Honored Funeral Service Facility
Family Owned and Operated
Serving Morgan County and Surrounding Areas Since 1941

Caring and Sincere Service in a Home Like Atmosphere
Pre-Arrangement Funeral Plans
We Service All Burial Insurance
Lady Attendants

3 Kentucky Licensed Funeral Directors and Embalmers

Marling Potter

Greg Bush

Arthur Bach

24 Hour Obituary Line (606) 743-2230

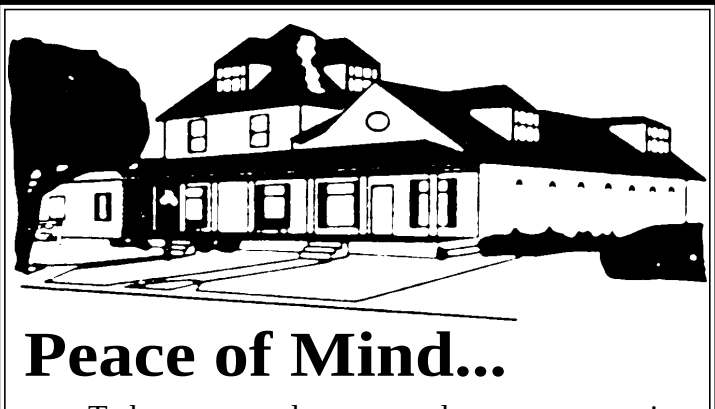

Peace of Mind...

....Today, more and more people are pre-arranging and pre-financing their own funerals in advance.

We as funeral directors with a back ground of many years experience can explain to you the advantages of the Pre-Need and Pre-Financing funeral services. This is one of the first steps in facing reality. Call or write:

Herald & Stewart & Halsey Funeral Home
367 Main Street • West Liberty, KY 41472
Phone (606) 743-3151

— Licensed Funeral Directors & Embalmers —
Randy Halsey & Ryan Halsey
— Licensed Lady Funeral Directors —
Jeanelle Y. Halsey & Patsy Brown

24 HOUR OBITUARY LINE
Call (606) 743-9300

Ghost of Winding Stair

Of a tooth pullin' and solvin' the world's problems — philosophyin' ain't that hard

This story is based on more or less true facts and not all the figment of my imagination, and the names of the innocent have been changed to protect the . . . guilty, or is it the other way round? Anyway.

"My tooth's killin' me! And it's bleedin' too!" Those were the words I heard as I walked in on my two buddies. I hadn't seen either of them in about three months. "Doc" was standin' with a pair of vice-grip pliers with blood all over them examinin' a tooth he'd just extracted from my other friend, Phil. In the other hand he was holdin' a quart jar of "white lightnin" about two-thirds full. He took a drink and told his "patient" to quit bein' such a sissy and shut up whinin'. "Ain't you been listenin', he was sayin'. "When the sign is in the thigh a goin' down to the foot, there ain't no pain! You won't even be sore and you shore ain't gonna bleed much."

"The Archer to the Fish! Sagittarius to Pisces," he concluded with a satisfied look on his face and took another swig of the 'shine.

Phil looked at me with blood all over his face and speckles of red on his t-shirt, and a front tooth missin.'

We were in Doc's barn in the strippin' room and it was colder than nine quarts of kraut. I took a seat on an old stool facin' a bare-breasted Playboy picture of Marilyn Monroe that had been tacked up there, probably in the 60's. On the ground under it was an empty moonshine jar.

Phil grimaced in pain, holdin' his mouth. "I told you I should have drunk the other quart!" he complained to Doc and asked him if he had any pain pills handy.

That set Doc off. "Quit your whinin'," he said. "Pills!" he snorted. "That's the problem with the world today," he allowed. "Right here's the answer," he said, takin' a big swig of the 'shine, grittin' his teeth and squinchin' his eyes. Then, wipin' his mouth off on the back of his sleeve, he glanced at the faded picture of Marilyn Monroe and stated matter of factly, "When mothers stopped breast feedin' it caused their babies to not get the nutrients they needed. There was an immunity there that since the beginnin' of time has been passed on century after century by Mother Nature in mothers' milk to naturally immunize babies against disease."

Phil mumbled somethin' that seemed to be in agreement and I allowed as how that was probably so. But Doc wasn't through with the subject. "Around the nineteen sixties," he continued, "women started bottle-feedin' babies and the human race has gone downhill ever since — We've got weak! Babies ain't gettin that secret ingredient in formula that they get in mother' milk."

"Yep." Phil said. "Gimme a drink of that moonshine!" Wipin' the blood off his chin, he glared at Doc and said, "I don't know why I let you talk me in on this tooth pullin'. You ain't no dentist, nor doctor neither! You're just an ol' horse doctor that ain't never done no more than castrate a few cows."

Phil was gettin' madder by the minute. "Your daddy oughta took a belt or a willer switch to you when you needed a good attitude adjustment," he yelled. "I bet your teachers didn't even whup you when you was in school. H___, you probably didn't ever go to school!"

After me and Doc got Phil cooled down, Doc got to philosophyin' on some more of the world's problems, and you know what? Philosophy ain't that hard if you think about it.

We finished off the rest of the jar of Doc's remedy for most all incurable ailments and we decided if we'd had one more quart, we just might have stumbled (did I say stumbled?) on a cure for devorse, the back-door trots, and maybe even mother-in-laws meddlin' in affairs of the martial sort.

We for shore decided that the cure for our hangover laid somewhere in the next batch of moonshine Doc was fixin' to run off. As I walked out the strippin' room door, Doc fired off one final thought. "If you rub a sore on your rear end, sooner or later you're gonna have to sit on it."

Can't argue with that. So, you see, if you think about it, philosophyin' ain't that hard.

—Ghost of Winding Stair

Mountain Telephone
2nd Annual Relay for Life
Open Bass Tournament

Cave Run Lake– Clay Lick Boat Ramp

1st Place- $4000
2nd Place- $2000
3rd Place- $1000

American Cancer Society

4th Place- $800
5th Place- $500
BIG FISH- $500

Saturday June 24, 2006 7:00 PM
Till
Sunday June 25, 2006 8:00 AM

Entry Fee: $120 per boat - Big Fish Included

Registration begins at 4:00 PM at the Ramp. Pre-registration is welcome. Blast-off Positions drawn on the day of the tournament. Top five places and Big Fish are guaranteed. The remaining places based on 10% of the field.

For pre-registration or more information, call 743-3121 or visit our website at www.mrtcrelayteam.com

All proceeds will benefit American Cancer Society.

Concessions will be sold.

Junior League Baseball Car Wash Saturday

The Morgan County Junior League Baseball teams will hold a car wash this Saturday, June 17, at the Bank of the Mountains parking lot on Main Street in West Liberty. Hours will be from 9 a.m. to 2 p.m. $5.00 per car.

Old News Journal

By W. Lynn Nickell

Articles taken from the LVC— Earl Kinner, editor.

W. Lynn Nickell
www. ewdesigns. com/nickell
"Where the Past is Always"

January 31, 1946

Football and Physical Ed To Be Started By New Morgan County High School Coach

Morehead star to be mentor at West Liberty

lt was announced this week by Superintendent Ova O. Haney that Glendon H. Stanley will be the coach and athletic director. Stanley, former member of the f:amed Ashland Tomcat team and for four years a star backfield member of the Morehead College Eagles will come to West Liberty this weekend and will commence his duties at the school Monday morning.

Mr. Stanley succeeds Elmer Craft, who resigned a few weeks ago in order to engage in business here. During the interim, Rev. J. H. Igleheart, has substituted as basketball coach.

Stanley is the son of Oscar Stanley of Ashland and was graduated from Ashland in 1936 and entered Morehead that fall where he played for four years. After graduation he became head basketball and football coach at Mann, W.Va., High School, which position he kept for three years. During that time, his football team won the conference championship twice and was runner-up once and his basketball team won 66 games and lost 17 during three years.

Stanley entered the Army Air Corps and was a navigator on a B-29, gaining the rank of 1st Lieutenant. Before he was discharged he acted as student coach and schedule maker at March Field, Riverside, Calif. At West Liberty, Stanley will be head coach of football, basketball and track and during the summer months will direct playground activities in Morgan County.

This will be the first year for 11 man football in the Morgan County schools.

Stanley's wife is the former Beulah Parker, daughter of the late Judge Don Parker and Mrs. Parker of Morehead.

Monroe Nickell Dies At Home Here Monday

Prominent Attorney Passes After Injury and Stroke

S. Monroe Nickell, 68, West Liberty and Lexington attorney and one of Morgan County's most noted citizens, died Monday evening at his home here. Mr. Nickell sustained a fractured hip on the icy streets here Christmas week and was returned to his home here from Good Samaritan Hospital in Lexington three weeks ago. He suffered a stroke at his home and gradually grew worse. One son, Dr. Harold Nickell, who was serving in the Medical Corps of the Army in Germany, arrived the day of his death.

Mr. Nickell was born at Nickell, this county, March 3, 1877, a son of the late W. C. and Martha Mckell, pioneer citizens. He attended the public schools of Morgan County and received his B.S. Degree at Western Norman College and his LL.B. Degree at Southern Norman College at Bushnell, Ill.

After a successful career in Lexington as an attorney he returned to West Liberty to practice with his son, J. Blaine Nickell, in 1939.

Surviving are his wife, Mrs. Clara Nickell, daughter of the late Judge W. G. Blair; three daughters, Allie Mayhew, Virginia Strickland, Evalena Stewart; three sons, J. Blaine Nickell, Capt. W. Harold Nickell, and Lawrence R. Nickell, a student at U of K.

SHEETS BOOKKEEPING & TAX SERVICE

• Payrolls • Federal Unemployment • State Unemployment
•Sales Tax & Reports •Quarterly Reports • Federal Unemployment Tax
•State Unemployment Tax • Posting • 941 Tax Reports

210 Riverside Drive • West Liberty, KY 41472
606-743-7080 • 743-3914 • 743-1232
"Thank You For Letting Us Serve You With Your Business Needs."
Jennifer M. Sheets and Staff
C-W-6-8-tf

Adopt-A-Highway Week in Morgan June 18-24

JACKSON, Ky., June 12 — "Let's clean up the Bluegrass!" The Kentucky Transportation Cabinet announced today that the Adopt-A-Highway Summer Scrub Week will be held June 18-24 in Morgan County.

At this time approximately 12 percent of the roads in the 10 counties in the Department of Highways District 10 are adopted under the Adopt-A-Highway program. Counties in the district are Breathitt, Estill, Lee, Magoffin, Menifee, Morgan, Owsley, Perry, Powell and Wolfe.

More than 1,382 groups now participate in Kentucky's program, cleaning approximately 9,100 miles annually. The Kentucky Transportation Cabinet began the Adopt-A-Highway Program in 1988.

"Participating groups demonstrate the importance of a clean environment by spreading the word and setting the example that littering is unacceptable behavior," said Secretary Bill Nighbert. "The Adopt-A-Highway groups take pride in keeping their communities litter-free and beautiful; we certainly appreciate the efforts put forth by each group."

The program increases public environmental awareness, reduces littering, expands tourism, creates a partnership between citizens, community and government, and establishes a sense of pride in our Bluegrass State. The Transportation Cabinet salutes each and every participant, and thanks them for their tireless efforts to educate others.

Each year, the Transportation Cabinet's highway workers spend approximately 200,000 hours removing litter from Kentucky's roadways, collecting over 96,000 bags of litter. The total yearly cost of litter removal averages $4 - 5 million.

Get Involved

How can you contribute to your community, make a difference, send a message and educate others, and have fun with friends all at the same time? Join Kentucky's Adopt-A-Highway Program! By taking personal responsibility for one of your area roadways, you will be setting an example for your community.

The environment is everyone's responsibility. Adopt-A-Highway provides the opportunity to be a part of the solution. As a volunteer, you will save thousands in taxpayer dollars and demonstrate to others the importance of a clean environment.

Any permanently established business, association, community or public organization, or government entity can

Bicyclists to take to roads in nearby counties this wknd.

JACKSON, Ky. — Motorists in five of the Department of Highways District 10's counties should be on the lookout next weekend for an influx of bicycles, as the Red River Gorge and surrounding region plays host to the inaugural Pedals and Blooms Festival.

Developed as a way to welcome Powell County native and first-ever Kentucky Unbridled Spirit Award recipient Joe Bowen back to the Bluegrass State after a cross-country bicycle ride, the event will combine street festivals in Beattyville and Stanton with bicycle rallies and races through Estill, Lee, Menifee, Powell and Wolfe counties. The event will take place Friday through Sunday, June 16-18.

Motorists should be aware that they will encounter heavy bicycle traffic on the following highways:

• Estill County, Ky. 52 and Ky. 213.
• Lee County, Ky. 11 and Ky. 52.
• Menifee County, Ky. 77 and Ky. 715.
• Powell County, Ky. 11, Ky. 15, Ky. 77, Ky. 213, Ky. 599, Ky. 613 and Ky. 615.
• Wolfe County, Ky. 11, Ky. 15 and Ky. 715.

AUCTION OF
Pack's Grocery
Contents & Equipment
Saturday, June 24 • 9:30 a.m.

Location: 590 Prestonsburg Street
West Liberty, Ky.
This sale consists of a large inventory, coolers, shelving, inventory to run complete grocery store.

Above Items Selling For One Money
INVENTORY AND EQUIPMENT ONLY

TERMS: 20% down day of sale, balance on or before July 1, 2006. Immediate possession. 6% Buyer's Premium.

OWNERS: Pack's Grocery, Donnie Pack, President

Mike Phipps, Auctioneer
Owingsville, Ky. 40360
Ph. (606) 674-9409

AUCTIONEER'S NOTE: Pack's Grocery has been very successful for 20 plus years. This profitable business is located on one of the busiest streets in West Liberty.

C-6-8-3T

Locally Owned & Operated For Over 57 Years
Larry Fannin
PONTIAC BUICK GM BUCKLE UP AMERICA
it's all good

Giant Tent Sale
Tent goes up... Prices go Down!!
All New 2005 Models FREE!! 60 Month
75,000 Mile Bumper to Bumper Warranty
$1500.00 Value

2005 Montana SV6
MSRP $30,395
$23,995
plus tax/lic.

2005 Aztek AWD
#514967
MSRP $27,470
$17,995
plus tax/lic.

MAIN ST. • MOREHEAD • 1-800-467-0411
www.larry-fannin.com • lfchev@hotmail.com

COMMUNITY BULLETIN BOARD

MCHS Class of 1986 reunion slated July 1

The 1986 Morgan County High School class reunion will be Saturday, July 1, from 1 to 4 p.m., at Old Mill Park (large shelter), in West Liberty. We are still accepting registration forms if you would like to attend. Hope to see you there. For additional information contact Ronnie or Angie, 743-3185; Charlie, 743-2878; Tim, 725-9711; Regina, 743-2261; Gina, 743-7141; or Greg, 522-4448.

Volunteers needed!

We are looking for a few volunteers to work at the Morgan County Historical Society Museum. We are open 4 hours (10 a.m.-2 p.m.) on weekdays. Anyone that would be willing to volunteer for a day or two a month would be appreciated. If interested contact Tony Adkins, at 743-3040, Donnie Brown, at Peyton's Pharmacy, or Julia Elam, at 743-7346. If you would like to become a member send $5 to: Morgan County Historical Society, P.O. Box 295, West Liberty, Ky. 41472.

W.L. Kiwanis Charity Horse Show set June 24

The annual West Liberty Kiwanis Club Charity Horse Show is scheduled Saturday, June 24, at 5:00 p.m. at the Morgan County Equestrian Park. The event will feature 40 walking, racking, and pleasure classes. For more information, contact Langley Franklin, show manager, at 606-743-4415.

Nickell-Wilson reunion slated Sunday, June 25

The annual Nickell-Wilson reunion will be Sunday, June 25, at Cave Run Lake, Twin Knobs West picnic shelter. Dinner will be served at noon. All family and friends are invited to attend.

C-6-15-2t

Manning and Moore reunion set July 3rd

The family of the late Ealie and Grace Moore Manning invite friends and family to a family reunion on Monday, July 3, at Miamisburg Mound Park, Miamisburg, Ohio. The park is open from 8 a.m. to 6 p.m. Lunch will be served around 12 noon. Please bring a dish of food to share with everyone at come enjoy the day. For additional infommation call Clyde and Wanda Manning, (513) 705-6106, or Fern Sexton Ross, (574) 533-9558.

C-6-15-3t

W.O.W. gospel singing cancelled this month

There will be no monthly singing at Woodmen of the World Lodge the month of June. Singings will resume on Saturday, July 15.

Riley family and friends reunion set Sat., Aug. 5

Descendants of Gransir John Riley and Gentleman John Riley and all Eastern Kentucky Riley descendants and their related lines are invited to come and meet your cousins at The Jackson Christian Church basement-all purpose room. Reunion begins at 10 a.m. We will eat around 12 noon. Bring your families, cameras, genealogy, scanners, laptops, photos and a covered dish and join us. Everyone welcome. For more information call (606) 295-4061.

C-6-15-6t

June 27th is National HIV testing day

If you have had unprotected sex or shared needles, you should consider being tested for HIV. Morgan County health Department offers free anonymous HIV counseling and testing. To schedule an appointment or learn more information about HIV counseling and testing, please contact the Morgan County Health Department at (606) 743-3744. Take the test... Take control.

C-6-15-2t

Elkfork OES Friendship Night set June 16th

Elkfork Order of the Eastern Star will have Friendship Night and a courtesy visit from Worthy Grand Matron and Worthy Grand Patron on Friday, June 16, at 7:30 p.m. A potluck meal will be served following the meeting.

Noble, Miller, Mullins reunion Saturday, July 1

For descendants of Ira Noble, Elijah Mullins, George Helton Miller and their elated lines. These families were from the Laurel Fork, South Fork, and Little Buckhorn section of Breathitt/Perry and Knott counties. All friends, relatives and descendants are invited to bring a covered dish, their genealogy, photos and join us at the South Fork United Baptist Church on Route 1098 (South Fork Road), 10 miles or so on right, beginning at 10 a.m. Potluck dinner starts at 12 noon. Singing after dinner.

2006 Donnie Tyndall Basketball Camps set

Donnie Tyndall Basketball Camp has been set June 26 through June 29, from 9 a.m. to 4:30 p.m., at Morehead State University at Laughlin Health Building and Wetherby Gymnasium. Boys and girls, ages 5 to 18, may attend. Cost is $150 per camper with a $100 deposit. Come to the Donie Tyndall Morehead State Basketball Day Camp and have fun while learning the fundamentals of the game. The camp will be conducted by an energetic group of Morehead State coaches and players. For more information call (606) 783-5398.

Graduation program for GED recipients June 29

Everyone is cordially invited to attend a graduation program set for Thursday, June 29, at 6 p.m. at the MSU at West liberty extended campus auditorium. Adults who have passed the GED test during the 2005-06 academic year will be honored for achieving a very important goal in their lives. A reception will be held immediately following the program.

C-6-15-2t

Revival at Brushy Fork Church June 21, 22, 23

There will be a revival beginning Wednesday, June 21, 22, and 23 at Brushy Fork Church, at Caney. Services at 7 p.m. each night. Different preachers each night with special singing every night. The pastor, Bro. Hobert Dunn, and congregation welcomes everyone.

Vacation Bible School at Watson Ch. June 26-30

Watson Enterprise Baptist Church invites all children to join us at SonTreasure Island! We're ready for a Vacation Bible School your children will never forget. SonTreasure island creates a fun and exciting island atmosphere where children will have a great time singing, watching skits, creating crafts and playing games. But most important, they'll discover the treasure of God's amazing love. We're looking forward to sharing this exciting event with the children and parents in our community. We hope they will join us at SonTreasure Island. SonTreasure Island Vacation Bible School begins June 26 through June 30 at Watson Enterprise Baptist Church from 7 p.m. to 9 p.m..For more information, call Patricia Ison at 738-6625.

C-6-15-2t

Revival and singing at Lee City Church of God

There will be a two-night revival at Lee City First Church of God, June 15 and 16, at 7 p.m. Special singers on Saturday, June 17, starting at 6 p.m. with Granny and Highway To heaven. Pastor Stanley Burnett and congregation welcomes everyone. Food will be served.

Singing at Sandfield Community Ch. June 17

There will be a gospel singing at Sandfield Community Church on Saturday, June 17, beginning at 7 p.m. Featured singers will be Don Amburgey and singers. The pastor, Bro. Mike Brooks, and congregation invite everyone to attend.

Services at Sulphur Springs Saturday night

There will be worship services at Sulphur Springs Enterprise Baptist Church, at Crockett, on Saturday evening, June 17, beginning at 7 p.m. Refreshments will be served following the service. Sunday morning service will be dismissed due to memorial services at the Anthony Ison Cemetery, on Dock's Creek. Services will begin there at 11 a.m. The pastor, Bro. Chris Baldwin, assistant pastor, Bob Williams, and the congregation invite everyone to come and worship the Lord in spirit and truth.

Coffee-Penix reunion set Saturday, June 17 at Lacy Creek Church

Coffee-Penix reunion will be held Saturday, June 17, at Lacy Creek Church of Christ, beginning at 10 a.m. Come, bring a covered dish and enjoy the day with family and friends. For additional information call Buford Coffee, 743-3556, or Ilene Hopkins, 743-4757.

Concert at House of Prayer set June 18

There will be a concert at the House of Prayer on Sunday, June 18, at 6 p.m., featuring Mike Upright. The church is located about 5 miles West of Morehead, at 600 Whispering Oaks, 1/2 mile off Hwy. 801. For more information call (606) 784-7023. Pastor, Winston McClurg.

Salem Cemetery Notice

It is time for mowing again. We need dues to be paid to cover this expense. Dues are $25 per year. Several persons have failed to pay their dues. We must have dues paid in order to continue keeping the cemetery looking great. As you know, mowing is expensive. Dues cover this expense and trimming. We are grateful for those who are faithful to pay, and encourage all others do do so. Send dues to:

Pamela Phipps
Secretary-Treasurer
114 Phipps Fork
Grassy Creek, Ky. 41352

C-6-15-3t

Grassy Lick Baptist Church Fellowship

The Grassy Lick Baptist Church will hold their Fellowship Week June 19-22. The services will begin each evening at 7 p.m. Ministers called are: Monday, June 19, Bro. Ennis Lewis, Jr.; Tuesday, June 20, Bro. James Runyon; Wednesday, June 21, Bro. Russell Griffith; and Thursday, June 22, Bro. Leo Ison. Pastor, Bro. Kenneth Gevedon, and the congregation extend a welcome to all.

Sargent reunion set Saturday, July 1

The Sargent family reunion will be Saturday, July 1, beginning at 11 a.m., at Old Mill Park, in West Liberty. Come, bring a covered dish, and enjoy the day with us. Everyone welcome.

C-6-15-3t

Lewis reunion slated Saturday, July 1

The Clyde Lewis family reunion will be Saturday, July 1, at Zag Community Church, located on Hwy. 976, just off of Hwy. 519. Welcome all family and friends. Come, bring a covered dish, and enjoy the day. For additional information contact Emma J. Engle, or Nannie Lewis.

C-6-15-3t

Jim and Vina Stacy Haney reunion July 8

The 16th annual Jim and Vina Stacy Haney family reunion is scheduled for Saturday, July 8, at Natural Bridge State Park, shelter 2. Come early and stay late. Bring any old photos you have. Bring covered dish and service for your group, and dues to help pay for the park shelter. For additional information contact Lorna Haney, 3857 Marion Drive, Enon, Ohio 45323; phone (937) 864-7257.

C-6-15-3t

Sammy Adkins to sing at Salt Lick Sat., June 17

Sammy Adkins and the Sandy Hook Mountain Boys will be the featured band at "A Day Of Bluegrass Fun" at Cave Run Resort and Stables, at Salt Lick, on Saturday, June 17, from 7 to 11 p.m. From I-64 take exit 123 to U.S. 60, then take Route 211 to McClain Cemetery Road, follow McClain Cemetery Road to site of music. Bring a lawn chair and come out and enjoy an evening of old time mountain and bluegrass music at its best. For additional information about this and other events at the Stables phone (606) 683-3018 (barn), or cell (606) 584-0480.

Flatwoods Cemetery Notice

Flowers lying on graves will be removed the last of June. All flowers on monuments and shepherd stakes will remain. Please don't leave any garbage in cemetery or nearby. If you haven't paid any dues, please do so. Mail to: Anna Gunnell, 3710 Hwy. 705, West Liberty, Ky. 41472.

C-6-15-2t

Burchett reunion Saturday, July 8

The Burchett reunion will be Saturday, July 8, at Bruin boat dock, at Grayson Lake. Lunch will be served at noon. All family and friends are invited to come and enjoy the day.

C-6-15-2t

Phillip Wright reunion set Saturday, July 1

The annual Phillip Wright family reunion will be Saturday, July 1, at Cave Run Lake spillway. Family and friends will begin gathering in around 10:30 a.m., and dinner will be served at noon. Everyone welcome to come and enjoy the day.

C-6-15-3t

Attention Parents!

Gateway Head Start has 6 slots available in the Full Day Full year Program that is open from 6:00 a.m. to 6:00 p.m. this is a first come first serve basis. If you have a child 3 years old on or before october 1, 2005, or a 4 year old and would like for he/she to be placed in a learning environment that provides comprehensive health, family and disability services, please contact Amanda Lewis or Regina Yerian at 743-3133. Please remember these slots fill up very quickly. the cost for childcare is $45 a week.

Phipps reunion slated Sunday, June 25

The Phipps reunion will be held this year on Sunday, June 25, at Natural Bridge State Park, same place as last year. All family and friends are invited to come, bring covered dishes, and enjoy the day. Hope to see you there!

C-6-15-3t

Revival at Old 519 Gospel Church

Bro. Denver Mayabb will be in revival at Old 519 Gospel Church Friday, June 23, thrugh Sunday, June 25. Services Friday and Saturday nights at 7 p.m., and Sunday night at 6 p.m. The pastor, Bro. Jerry Robinson, and congregation welcome everyone to attend.

C-6-15-2t

Vacation Bible School at Ezel First Church of God

There will be Vacation Bible School at Ezel First Church of God, Monday, June 19, through Thursday, June 22, 6 p.m. to 8 p.m. each evening. The theme of this year's Bible School is " Sons Treasure Island". Classes for all ages. If transportation is needed call 725-5152.

Vacation Bible School at Wells Chapel Ch. of God

Wells Chapel First Church of God invites everyone to Vacation Bible School June 10 thru June 23. Family and friends are invited to learn about the great things God has done and continues to do for us. There will be fun for all ages and refreshments provided. Times will be 6:30 p.m. till ? Pastor Paul (Ike) Hinton and congregation invite everyone to attend.

Vacation Bible School at Bethany Baptist Church

Bethany Baptist Church will be having Vacation Bible School starting June 19-23 beginning at 7 p.m. We're going to set sail for Son Treasure Island. We have classes for toddler through teen. Please come and join us and learn about God's love.

Revival at Brushy Fork Church June 21-23

There will be a revival June 21 through June 23 at Brushy Fork Church, at Caney, beginning at 7 p.m., with different preachers and special singers. The pastor, Bro. Hobert Dunn, and congregation welcome everyone.

Gospel singing June 24th at CountrySide Church

CountrySide Community Church will be hosting its monthly gospel singing on Saturday, June 24, beginning at 7 p.m. Pastor, James Hinton, and congregation welcomes all.

C-6-15-2t

Planning commission to meet Monday, June 19

The West Liberty Planning Commission will meet in regular session Monday, June 19, at 6:00 p.m. All meetings are open to the public.

Coffee-Coffee family reunion set June 24

The family of Isaac F. Coffee will gather Saturday, June 24, at Old Mill Park (large shelter) for a family reunion. Dinner will be served at noon. Family and friends are invited to come, bring a covered dish, and enjoy the day. For additional information contact Sharon Coffee Tharp, 743-7163.

C-6-15-2t

CountrySide Ch. to hold services at Natural Bridge

CountrySide Community Church will be having morning worship service at Natural Bridge, in shelter 1, on Sunday, June 18, beginning at 11 a.m. There will be no Sunday school or evening worship service that day. Pastor James Hinton and congregation welcomes all to come out and enjoy a day of fellowship and worship.

Morgan County
FOOTBALL CAMP
for anyone interested in football who is going to be in
K-9TH GRADE
JULY 10-14
Brochure available at Morgan County High School Or McKenzie's Pool Room
For More Information Call 743-3832

Giovanni's PIZZA
Pick up, Delivery Dine In
907 PRESTONSBURG STREET • WEST LIBERTY, KENTUCKY 41472
Phone: 743-2233
- Now Open On Sunday -
18" Extra Large Pizza
With Up To 5 Toppings
One 2-Liter or Large Chips
$17.99
*Sales Tax Not Included PICK-UP ONLY
15" Large Pizza
With 2 Toppings
X-Large Breadstix
One 2-Liter Drink
$23.99
*Sales Tax Not Included PICK-UP ONLY
Two 12" Pizzas
With Up To 4 Toppings
$17.99
*Sales Tax Not Included PICK-UP ONLY
PEPPERONI POUNDER
4 Different Types Of Cheese & 100 Pieces Of Pepperoni $10.99

Safety By The Numbers
Just follow these simple rules, they add up to safety.
1) Know the height of your equipment.
2) Know the height of your power lines.
3) Lower all equipment before passing near or beneath power lines.
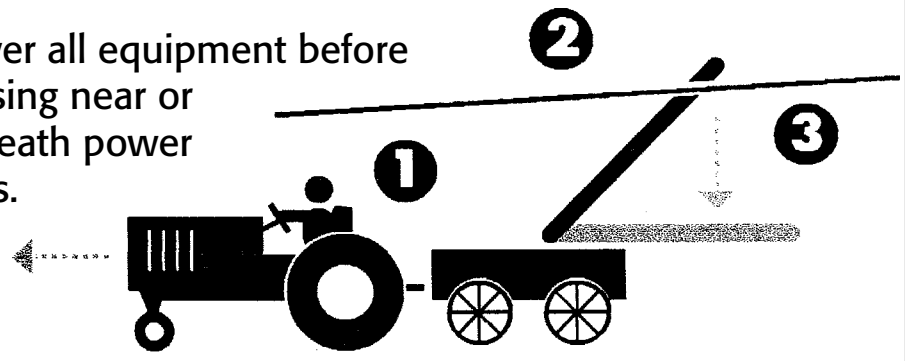

Licking Valley RECC
RURAL ELECTRIC COOPERATIVE
MAIN STREET • WEST LIBERTY, KY. 41472
Ph: 743-3179
To Report Outages Call 743-7500

Lykins accepted to American Musical and Dramatic Acad.

Laken LaShe' Lykins

The American Musical and Dramatic Academy in New York City and Los Angeles is pleased to announce that Laken LaShe' Lykins has been accepted for the 2006/07 school year. Admission to AMDA is competitive and students are selected for admission from throughout the United States, Canada and 22 foreign countries. this year, students auditioned in 33 cities throughout the United States and Canada. The full time enrollment at the two AMDA locations is 1000 students.

AMDA was founded in 1964 as a performing arts conservatory and has two campuses. The New York City campus is located at 211 West 61st and 2109 Broadway on Manhattan's Upper West Side and the Los Angeles campus is located at 6305 Yucca Street in historic Hollywood, just north of the intersection of Hollywood Boulevard and Vine Street. The conservatory offers full time training programs in Acting for Stage, Film and Television and Musical Theatre training in Voice, Acting and Dance. AMDA graduates are, or have recently been, on Broadway in Spamalot, the 25th Annual Putnam Spelling Bee, Hairspray, The Color Purple, The Wedding Singer, A Chorus Line, Dessa Rose, Fiddler On The Roof, Pacific overtures, Good Vibrations, The Lion King, Gyspy, The Boy From Oz, 42nd Street, The Crucible, Mamma Mia!, AIDA, Chicago, and Beauty and the Beast. Recent film credits for AMDA graduates include: The Notorious Betty Page, Fever Pitch, The Shape Of Things, Santa Claus 2, Scary Movie, Chicago, Mambo Italiano, Camp, Monster, American Beauty and Garden State. Recent television credits for AMDA graduates include: Desperate Housewives (ABC), What I Like Abut You (WB), Bedford Diaries (WB), All My Children (ABC), It's All Relative (ABC), The O.C. (Fox), Judging Amy (CBS), Six Feet Under (HBO), Sex And The City (HBO), Cold Case (CBS), Law And Order (NBC), Eyes (ABC), and Stacked (Fox).

AMDA alumni have achieved success as actors, singers, dancers, directors, producers, choreographers, musical directors, playwrights, casting directors and theatrical agents. AMDA graduates have been recognized for the following achievements: Christopher Sieber: 2005 Tony award nominee for Best Featured Actor for Spamalot, Tyne Daly: 2003 Emmy award winner for Judging Amy, and the record holder for the Academy of Television Arts and Sciences' most honored primetime dramatic actress, as well as the 1990 Tony award winner for the Broadway revival of Gypsy; Marissa Jaret Winokur: 2003 tony award winner for her role as Tracy Turnbald in hairspray and Devanand Janki: 2003 Lucille Lortel award winner for Best Choreography for Zanna Don't!, an off Broadway play.

Laken is the daughter ob Barbara Lykins and Daren Lykins, of Cannel City, Ky. She will have training in the acting studio at the New York Academy.

Laken we are so proud of you. I always knew you could make it. I love you, Mom.

A Funny

Lord Halifax, the former British ambassador to the United States, once visited an aircraft plant in Fort Worth, Texas, and addressed the workers.

The man who introduced him did so without any problem right up to his closing remark. Then he said, "When the speech is over, if anyone wants to ask questions, the Lord will provide the answers."

Unique ribbon quilt displayed at String Along meeting

This unique quilt made of ribbons was shown during the ninth anniversary meeting of String Along Quilt Guild meeting. The quilt is made from ribbons that came from floral arrangements from Mrs. Eleanor holbrook's father's funeral. Mrs. Holbrook, at right, said her mother made the quilt 30 years ago.

Liberty Heights

By Louise Hall

June 12--God often uses a setback to move us forward.

Ricky Bailey received a call from his cousin, Pamela Lamb, of New Vienna, Ohio.

Kenneth Boatright, of Alliance, Ohio, visited his sisters, Louise Hall, Pearl Cornett, and Irma Blevins.

Ricky Bailey visited his aunt, Louise Hall.

My son, Dean Bailey, visited me this past week.

My stepson, Jesse Hall, of Virginia Beach, Virginia, and daughter, Jamie Hall, and son, and friend, of Chesapeake, Virginia, visited Louise Hall Sunday and attended a family reunion on Lacy in Magoffin County.

Avery Bailey visited his mother, Louise Hall.

Pearl Cornett went to Morehead on business.

I received a call from my step daughter, Tina Dawson, of Wellston, Ohio.

Definition

budget n: 1. a mathematical confirmation of your suspicions.
A.A. Latimer

Middle School PTO meeting held May 22

Morgan County Middle School met for their first PTO meeting on Monday, May 22, at 6 p.m., at the Middle School.

Officers were elected and PTO organization is now official for Morgan County Middle School.

Those elected as officers were Mark Havens, President; Esther Cain, Vice President; Kim Smith, Secretary; Donna Holbrook, Treasurer; Andrea Aragon, Site Base Member; David Frazier, Parlimentarian; Middle School Principal, Darren Sparkman, will also sit on this board.

Additional business included the handing out and adoption of National PTO bylaws, and numerous fund raisers were discussed.

The July meeting will be announced in The Licking Valley Courier. All Middle School parents are encouraged to attend.

Quotable Quote

It's a pity that things weren't arranged so that an empty head, like an empty stomach, would not let us rest until we put something in it.

Red Gray

Happy 2nd Birthday

Rylie

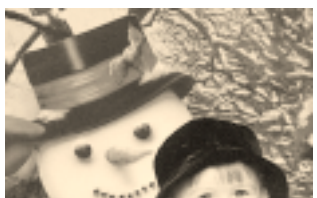

Sam and Cathy Caudill, of Ezel, would like to wish their little special granddaughter, Rylie Nolan Morris, Happy 2nd Birthday on June 16. Rylie will celebrate her birthday at the home of her parents and older brother, Mr. and Mrs. Nathan Morris, and Bishop.

Happy Birthday
We Love You Sis
Nan Nan, Pap, Bubbie

C-6-15-1T PD.

IN MEMORIAM

In Loving Memory Of Our Father And Husband, Hassan Clevenger, On Father's Day June 18th

God saw you getting tired when a cure was not to be. He closed His arms around you and whispered "Come to Me". You didn't deserve what you went through and so He gave you rest. God's garden must be beautiful. He only takes the best and we saw you sleeping, so peaceful, free from pain. We could not wish you back to suffer that again.

Sadly missed and lovingly remembered by wife, children and grandchildren.

(The above photo of Hassan was made in the 50s at Lower Elkfork Bridge, Pomp, Ky.)

IN MEMORIAM

In Loving Memory of my son, Gerald Dennis Clevenger, who passed away June 18, 1966

If tears could build a stairway, and memories were a lane, we would walk right up to Heaven to bring you home again. No farewell words were spoken, no time to say goodbye, you were gone before we knew it, and only God knows why. Our hearts still aches in sadness and secret tears still flow. What it meant to loose you no one will ever know.

Sadly missed and lovingly remembered by his mother, Alpha Clevenger, brothers, Barry and Dempsey, sister, Joy, and family members

THANK YOU

The family of Christopher S. Manning would like to thank each and everyone who helped in anyway to make our grief and burdens a little lighter, a special thank you to Herald and Stewart and Halsey Funeral Home, also to the ministers, Rev. Rick Simpkins and Rev. Robert Stilson for their kind words, also to Gene Peck and singers for such an outstanding job, and to everyone who sent flowers, food, to everyone who helped with our auction. We appreciate you so much. May God richly bless each and everyone of you in return.

Thank you.

Happy 2nd Birthday

Katie Mae Pennington

June 15th

Love,
Mommy, Daddy & Family

C-6-15-1T PD.

IN MEMORIAM

In Memory Of
Clova M. (Penix) Coffee
Jan. 11, 1921 • June 13, 2002
A Letter From Heaven

To my dearest family, some
things I'd like to say...
but first of all, to let you know,
that I arrived okay,
I'm writing this from heaven.
Here I dwell with God above.
Here, there's no more tears of
sadness; here is just eternal
love.

Please do not be unhappy just
because I'm out of sight.
Remember that I'm with you
every morning, noon and
night.
That day I had to leave you
when my life on earth was
through,
God picked me up and hugged
me and He said, "I welcome
you."

It's good to have you back
again; you were missed
while you were gone.
As for your dearest family,
they'll be here later on.
I need you here badly; you're
part of my plan.
There's so much that we have
to do, to help our mortal
man."

God gave me a list of things,
that he wished for me to do.
And foremost on the list, was
to watch and care for you.
And when you lie in bed at
night, the day's chores put
to flight.
God and I are closest to you...
in the middle of the night.

When you think of my life on
earth, and all those loving
years
because you are only human,
they are bound to bring you
tears.
But do not be afraid to cry; it
does relieve the pain.
Remember there would be no
flowers, unless there was
some rain.

I wish that I could tell you all
that God has planned.
But if I were to tell you, you
wouldn't understand.
But one thing is for certain,
though my life on earth is
o'er.
I'm closer to you now, than I
ever was before.

There are many rocky roads
ahead of you and many hills
to climb;
but together we can do it by
taking one day at a time.
It was always my thinking and
I'd like it for you too...
that as you give unto the world,
the world will give to you.

If you can help somebody
who's in sorrow and pain,
then you can say to God at
night... "My day was not in
vain."
And now I am contented... that
my life has been worthwhile,
knowing as I passed along
the way, I made somebody
smile.

So if you meet somebody who
is sad and feeling low,
Just lend a hand to pick him
up, as on your way you go.
When you're walking down the
street, and you've got me on
your mind;
I'm walking in your footsteps
only half a step behind.

And when it's time for you to
go... from that body to be
free,
remember you're not
going... you're coming here
to me.

--Ruth Ann Mahaffey

We love you and miss you.
Buford and family
(pd)

HUMILITY

When I consider thy heavens what is man that thou art mindful of him? And the son of man, that thou visited him.

(Submitted by Alpha Clevenger)

MANNING REALTY

"BUY, SELL OR TRADE" **PHONE 738-5400 or 738-5995**

Visit Our New Website: www.manningrealty.net

FEATURED HOMES

★ NEW LISTING! Morgan County, located on Buck Branch Road. 50± acres, lots of tillable fields, woodland, 4 BR, 1 BA, electric heat. $82,500

★ NEW LISTING! Beautiful older brick on Rowan/Elliott County line, 9.5 miles from new prison in Elliott County, on 2.48 acres. 3 BR, 2 BA, 2 LR. Reduced to sell quickly. $97,500

★ NEW LISTING! Beautiful newly remodeled farmhouse located at the junction of Rt. 7 and Hwy. 173 in Elliott County. First time on market. Could be used commercially. $89,900

★ NEW LISTING! Beautiful brick ranch home on 2± acre wooded lot. First time on market. Located on KY-556, Ruin Road, Elliott County. 3 BR, 2 BA, hardwood flooring, custom drapes, fireplace. Reduced To $119,000

★ NEW LISTING! 4 BR, 1 BA, 1-1/2 story farm house, Elliott County on 1± acre with detached 2-car garage. First time on market. Reduced To $65,500

★ NEW LISTING! Stop and look at this great deal. Located on Keith Whitley Blvd. in Sandy Hook, minutes from Little Sandy Correctional Facility. Nice subdivision. $65,000

★ NEW LISTING! Norris mobile home with newer addition situated on 1.5+ acre lot on KY-706 in the Isonville area of Elliott County. 3BR, 2 BA, new shingle roof, gas log fireplace, carport, office. $46,900

Commercial buildings on Hwy. 173, gas pumps plus 1± acre. Priced to sell at: Drasticall reduced: $69,900

★ NEW LISTING! Hunter's delight. Situated on 74± acres and secluded in Carter County. 3 BR, 1.5 BA, three decks, covered back patio, small pond. $135,000

★ NEW LISTING! What a deal! Take a look at this newly remodeled home just outside city limits of Sandy Hook! 2 BR, 1 BA, new carpet, new roof, new windows, propane heat. $49,900

★ NEW LISTING! Own your own business! Subway Franchise located in Sandy Hook across from courthouse and bank on Main Street. $89,900

★ NEW LISTING! Stop and take a look! Located on the corner of Prestonsburg Street in West Liberty, across from Old Mill Park. 2 BR, 1 BA, two fireplaces. $55,000

Own your own income producing mobile home park with lots of room to grow. Mobile homes are currently HUD approved. 28.56 surveyed acres on busy Rt. 7, in Elliott County. $250,000

SALE PENDING

★ NEW LISTING! Antique home originally built in 1870 with newer updates, situated on 100+ acres in Elliott County. 3 BR, 2 BA, $149,900

★ NEW LISTING! What a deal! Fixer-upper house. Needs some TLC. Features 3 BR, 1 BA, large kitchen and dining area. Located on Doctor's Branch Road, Elliott County. $39,900

★ NEW LISTING! Unique split level home situated on 10± acres on KY-755 (Ruin Road) Elliott County. 3/4 BR, 2.5 BA, attached 2-car garage, outbuildings, fireplace with insert. $124,900

★ NEW LISTING! Commercial property, formerly Conley's Grocery in Morgan County. Located on KY-437, between West Liberty and Paintsville Lake area. $175,000

★ NEW LISTING! Clayton modular home on 4.5± acres at the end of Crestview Drive in Sandy Hook. 3BR, 2 BA, fireplace, paved driveway, deck, new garage, storage building. $95,000

★ NEW LISTING! Newer home located on Keith Whitley Blvd in Sandy Hook. Situated on end lot. 3BR, 1 BA, walk out storage in basement area. $65,900

★ NEW LISTING! TWhat a deal! Fixer-upper! Two-story house needs some TLC, situated on 1± acre in Sandy Hook. 5 BR, 1 BA, front/back porch, tin roof. $25,000

★ NEW LISTING! Beautiful ranch home situated on 2± acres at Blairs Mills, in Morgan County, 5.7 miles on KY-711 off Route 7. 3 BR, 2 BA, carport, two decks, concrete ball court. $115,000

★ NEW LISTING! Newly remodeled home in Wellington. Situated on 1± acre. 2 BR, 1 BA, new vinyl siding, new windows, unfinished basement. $74,900

★ 50x124 commercial lot, fronts US-460, West Liberty. $20,000

★ NEW LISTING! 49± acres, fronts on KY-556. Excellent house seats, wooded, wildlife. $75,000

★ NEW LISTING! Elliott County 50± acres. First time on market. Excellent hunting. Very secluded. $49,000

SALE PENDING

★ NEW LISTING! 180± acres, Elliott County. Excellent hunting, gated entrance, [illegible]

★ 2 adjoining lots. Horton Flats in Elliott County. Minutes from new prison. Reduced to sell quickly. $12,000

17± wooded acres, Morehead, close to I-64. Reduced to $39,900

★ NEW LISTING! Hunter's retreat! 90+ acres, secluded, barn, pond, lots of wildlife. In Elliott County. $59,900

★ NEW LISTING! Morgan County farm, fronts Rt. 7 and Hollow Poplar, 150± acres, large barn, bottom land/acreage. Development potential. $140,000

★ NEW LISTING! 35.68 acres on Hurricane, Elliott County. Excellent hunting, 8 acres cleared and rolling. A steal at $59,900

★ NEW LISTING! 50± acres (102 as per PVA). Excellent hunting. $49,900

★ NEW LISTING! 3 BR ranch home in Grayson city limits. $75,000

★ NEW LISTING! 47± acres in Lawrence County on Lick Creek Road off KY-486 in Webbville. Close to Carter/Elliott county line. Excellent hunting. $75,000

★ NEW LISTING! Restricted commercial lots now available in front of Laurel Gorge Inn, Elliott County. Water and sewer available. Excellent for any business. Prices range from $75,000 and up.

★ NEW LISTING! 12± acres close to Grayson Lake backwaters and new prison. $39,900

★ NEW LISTING! Underground/contemporary home, newly remodeled on 2+ acres in Elliott County, approximately [illegible] miles from prison. 2 BR, 1BA, sunken livingroom, raised ceilings. $69,900

SOLD

★ NEW LISTING! 84± acres, [illegible] area. Includes gas wells, secluded, [illegible] $49,900

SALE PENDING

★ NEW LISTING! ATTENTION! All hunters and fishermen, talk about a deal of a lifetime, 60+ acres that joins Licking River and Daniel Boone National Forest. Which gives you unlimited access for hunting and fishing! Hurry, won't last long! Reduced to $79,500

★ NEW LISTING! Commercial building on Main Street in Sandy Hook. Currently split into three rental spaces. Great income potential $155,000

★ NEW LISTING! 3±acres off Hwy 557, Elliott County. Minutes from town. $13,500

★ NEW LISTING! Bank owned rustic home on 1.28 [illegible] off KY-504 in [illegible] County. 3 BR, 2 BA, 2 fireplaces, electric heat, large windows. $64,900

SOLD

★ NEW LISTING!
Tract 2 – 5.96 surveyed acres, fronts Route 504, excellent building sites. $20,000
Tract 3 – 3.76 acres, $15,000. Located on Route 504, minutes from new prison
Tract 5 – 1.89 surveyed acres. $15,000 on Route 504
Tract 6 – 6.57 surveyed acres on Route 504. Excellent home site. $20,000
Tract 7 – 3.42 acres on Route 504. $12,000
Tract 8 – 13.27 acres with pond, beautiful view on Route 504. $30,000
Tract 9 – 10.74 acres on Route 504, excellent view. $30,000
Tract 10 – 2.65 acres on Route 504. $20,000

★ NEW LISTING! Elliott County, 111±acres. Excellent hunting. $59,900

★ NEW LISTING! 52 acres, [illegible] $59,900

SALE PENDING

Deborah L. Manning,
owner/broker
Office: 738-5400
Cell: 776-1404
Roger Mayse, 738-5076
sales associate,
Martha Bays, 738-5550
sales associate,
E.Mail: manningrealty@yahoo.com

Elam's Furniture
New Furniture And Used Appliances
2 Miles West Of West Liberty - Phone 743-4196

FINANCING AVAILABLE!
Please Come In And Check Our Prices
When You Don't, We Both Lose

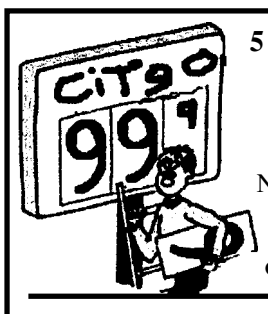

5 Cents Off Per Gallon On Any Brand Of Gasoline Purchase!
(Bring In This Ad)
No Limit - No Expiration
I'm tired of changing the sign!
WEST LIBERTY CITGO
607 N. Main Street
West Liberty, Ky.
Phone: 743-2471

We Are Now Authorized Dealer For Whirlpool, Estate Home Appliances And Roper.
We Now Have New Appliances In Stock!

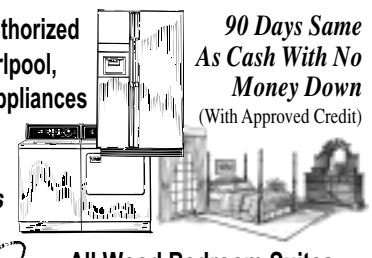

90 Days Same As Cash With No Money Down
(With Approved Credit)
Whirlpool
All Wood Bedroom Suites w/Bedding..Only $599.00
William's Furniture
548 Prestonsburg St. • West Liberty, Ky.
Phone (606) 743-3405

Need Cash Advances?
Stop By And Bring Your Current Bank Statement, Your Current Pay Check Stub, And Drivers Licenses.

KING CASH
1209 W. Main Street • West Liberty, Ky.
PHONE (606) 743-2985

Your Feed Specialists
QUALITY FEED FOR ALL YOUR FARM ANIMALS
• All Popular Brands • Custom Feed Blends
• Animal Health Products
• Pet Food & Supplies •Horse Tack
• Farm & Garden Supplies
• Plus Ole Yeller Dog Food
Lyon Feed of West Liberty
(Moved To New Location Behind Save•A•Lot)
7598 Liberty Road • West Liberty, Ky.
Phone: (606) 743-2140
C-6-15-1T

Life Insurance
Caring...
for what matters most
Now that you're a family, it's time to think about building a secure financial future for the ones you love most. **We offer term and permanent life insurance programs, as well as health insurance.** So, let our family help you take care of your family.
Phone 606-743-3606
After all, helping you is what we do best.

All-Around Coverage — All Around Kentucky
Kentucky Farm Bureau Insurance
A Member Service
Jennifer Cantrell, *Agent*
661 Main Street
West Liberty, Ky.

SHEETS QUICK LUBE, Inc.
HC 68 Box 356 DD-West Liberty, Ky. 41471

Rt. 191 At Index
Hours: 8 a.m.-4:30 p.m.
Monday Thru Friday
PENNZOIL
Stop. Go. Pennzoil.
Pennzoil 5-W-30 Or 10-W-30
5 Qt. Oil Change & Filter
Check and top off brake fluid, automatic transmission fluid, lube chassis, washer fluid, anti-freeze, also wash windows, air tires, check rear end and transfers, lube door hinges.
Quaker State, Valvoline, Motorcraft, Havoline, Casterol, Slick-50 Oils And Wiper Blades Available.
Only $25.00
Other brands oil $1.00 more on the change.
Phone (606) 743-2120

*** JUNE SALE! ***
We Have All Your Furniture Needs!
Check Out Our Large Selection Of Home Furnishings, Let Us Help Make Your House A Home.

Financing Available
Hutchinson's Furniture
315 Glenn Ave. • West Liberty, KY
PHONE: 743-4255

Cable TV Channel Guide

FRIDAY EVENING — June 16

	6:00	6:30	7:00	7:30	8:00	8:30	9:00	9:30	10:00	10:30	11:00	11:30
NBC 3	News	NBC	Fortune	Jeo-	Dateline NBC		Windfall		Law & Order: SVU		News	Tonight
CBS 4	News	News	Fortune	Jeo-	Ghost Whisperer		Close to Home		NUMB3RS		News	Late
ABC 6	News	ABC	Enter-	Million-	Home Videos		Hope	Hope	20/20		News	Night-
PBS 7	Math	Busi-	News-Lehrer		Com-	Group	Wash	NOW	Small Fortunes		News	Ky Life
NBC 8	News	NBC	Holly-	Extra	Dateline NBC		Windfall		Law & Order: SVU		News	Tonight
WGN 9	Home	Home	Home Videos		★ Wrongfully Accused (1998)				WGN News		Sex &	Becker
FOX 11	Ray-	My Wife	Friends	Ray-	24		24		News		Friends	Seinfeld
CBS 12	News	News	Legends	King	Ghost Whisperer		Close to Home		NUMB3RS		News	Late
TBS 13	Seinfeld	Seinfeld	Ray-	Ray-	Friends	Friends	★★½ Cheaper by the Dozen (2003)				Never Kissed	
ENC 14	Joes	★★½ Liar Liar (1997)			★★ The Butterfly Effect (2004)				★★★ Cape Fear (1991)			
FAM 15	7th Heaven		7th Heaven		Whose?	Whose?	Whose?	Whose?	Whose?	Whose?	The 700 Club	
LIFE 16	Golden	Golden	★★ On the Line (1998)				★★ Point Last Seen (1998)				Will	Will
A&E 17	American Justice		Class of...		Biography: Child Stars II: Hollywood				Home Videos		American Justice	
SHOW 19	★★ The Final Cut (2004)				★★ The Punisher (2004)				HUFF		Free All	Family
DISN 20	Suite	Suite	Suite	Suite	Wendy Wu: Warrior			Suite	Suite	Zack & Cody		Raven
MAX 21	Body	★★ Love & Sex (2000)			★★½ Indecent Proposal (1993)				The Day After Tomorrow			
HBO 22	Last Action Hero		Fast	Star Wars: Episode III -- Revenge of the Sith					Deadwood		Lucky	Entour-
AMC 24	★★★★ Goldfinger (1964) Cont'd				★★★ Never Say Never Again (1983)					★★★ Thunderball (1965)		
USA 25	Rose Red		Law Order: CI		Law & Order: SVU		Monk		Monk		House	
DSC 26	Cash	Cash	Ant Wars		Deadliest Catch		Shouldn't Live		Shouldn't Live		Ant Wars	
ESPN 27	Golf: U.S. Open		SportsCenter		Golf: Best of U.S. Open Championship -- Second Round						SportsCenter	
TNT 32	Law & Order		Without a Trace		★★★ Signs (2002)				★★½ Jurassic Park III (2001)			
SCI 33	Stargate SG-1		John Doe		Doctor Who		Doctor Who		Doctor Who		Doctor Who	

SATURDAY EVENING — June 17

	6:00	6:30	7:00	7:30	8:00	8:30	9:00	9:30	10:00	10:30	11:00	11:30
NBC 3	Golf: U.S. Open		Fortune	Jeo-	NHL Hockey: Stanley Cup Final -- Hurricanes at Oilers						News	SNL
CBS 4	News	News	Fortune	Jeo-	Time to Live		48 Hours Mystery				News	Paid
ABC 6	News	ABC	Entertainment		★★★½ Lady and the Tramp (1955)				The Evidence		News	Alias
PBS 7	Lawrence Welk		Find!	Red	Ky Life	Ken-	Nature		Rosemry-Thym		Austin City Limits	
NBC 8	Golf: U.S. Open		Extra		NHL Hockey: Stanley Cup Final -- Hurricanes at Oilers						News	SNL
WGN 9	MLB Baseball: Chicago White Sox at Cincinnati Reds						Home Videos		WGN News		Sex &	Becker
FOX 11	Seinfeld	Seinfeld	Friends	Pass	Cops	Cops	Most Wanted		News		Mad TV	
CBS 12	News	News	King	Auto	CSI: NY		48 Hours Mystery				News	Stargate
TBS 13	★★★ Home Alone (1990)				★★½ Cheaper by the Dozen (2003)				★★ Old School (2003)			
ENC 14	Ace Ventura: When Nature Calls				Six Days, Seven Nights		★★½ Con Air (1997)					Bourne
FAM 15	Karate Dog (2004)				★½ The Waterboy (1998)				★½ The Waterboy (1998)			
LIFE 16	Fathers Choice		Abducted: A Father's Love (1996)				The Familiar Stranger (2001)				Cradle of Lies	
A&E 17	Shining	Cold	Cold Case Files		Cold Case Files		Cold Case Files		American Justice		CSI: Miami	
SHOW 19	Saved!		★★½ Alfie (2004)				★★★ The Machinist (2004)				Family	Family
DISN 20	Life	Suite	Mon-	Raven	Wendy Wu: Homecoming Warrior				Phil	Life	Suite	Raven
MAX 21	★★½ The Siege (1998)				★★ House of Wax (2005)				★★ Cry Wolf (2005)			Sex
HBO 22	Napo-	★★★ Robots (2005)			★★★ Madagascar (2005)		Boxing: Jermain Taylor vs. Ronald Wright					
AMC 24	★★★½ Jurassic Park (1993) Cont'd				★★★ The Last Samurai (2003)						★★ Ronin (1998)	
USA 25	The 4400				Law & Order: SVU		Law & Order: SVU		Law & Order: SVU		Law & Order: SVU	
DSC 26	Perfect Disaster		Pompeii-East		Am. Volcanoes		Krakatoa: Volcano of Destruction				Mega-Tsunamis	
ESPN 27	Horse Racing		College Baseball: NCAA World Series -- Teams TBA						Baseball Tonight		SportsCenter	
TNT 32	Star-	★★★ The Mummy (1999)					★★★ Signs (2002)				Mothman Prp.	
SCI 33	Gargoyles: Drk		★★ Jeepers Creepers 2 (2003)				★ Bats (1999)				Gargoyles: Drk	

SUNDAY EVENING — June 18

	6:00	6:30	7:00	7:30	8:00	8:30	9:00	9:30	10:00	10:30	11:00	11:30
NBC 3	Golf: U.S. Open		Dateline NBC		Treasure Hunters				Crossing Jordan		News	Enter-
CBS 4	News	News	60 Minutes		Cold Case		★★½ What Women Want (2000)					News
ABC 6	News	ABC	Extreme Makeover: Home			NBA	NBA Basketball: Finals -- Mavericks at Heat					News
PBS 7	Work-	Garden	Keep	Summer	Time-	Served	Mystery!		Blitz: London			Book-
NBC 8	Golf: U.S. Open		Dateline NBC		Treasure Hunters				Crossing Jordan		News	CSI
WGN 9	Home Videos		Maximum Exp.		24		24		News	Replay	Sex &	Becker
FOX 11	Light It Up		Malcolm	King-Hill	Simp-	Simp-	Family	Sunny	News		Free-	Motor
CBS 12	News	News	60 Minutes		Cold Case		★★½ What Women Want (2000)					News
TBS 13	★★ Old School (2003)				★★½ Cheaper by the Dozen (2003)				★★½ Cheaper by the Dozen (2003)			
ENC 14	★★½ Predator (1987)				★★★ Under Siege (1992)		★★½ The Village (2004)					Bad-
FAM 15	Scooby-Doo		Home Alone 2: Lost in New York					Home Alone 2: Lost in New York				
LIFE 16	Stranger Game		Unwed Father (1997)				Too Young to Be a Dad (2002)				Medium	
A&E 17	Dallas SWAT		Dallas SWAT		Touch the Top of the World				Touch the Top of the World			
SHOW 19	★★★ The Manchurian Candidate (2004)					Carlito's Way			HUFF		HUFF	
DISN 20	Life	Suite	Mon-	Raven	Wendy Wu: Warrior				Phil	Life With Derek	Suite	Raven
MAX 21	★ Fathers' Day (1997)				Moon	Jingle All the Way			★★★ War of the Worlds (2005)			
HBO 22	Clear and Present Danger				The Wire		Deadwood		Entour-	Lucky	Tour-	Skele-
AMC 24	★★ Ronin (1998) Cont'd				★★★ The Last Samurai (2003)						Red Corner	
USA 25	Meet the Parents		★★½ Bruce Almighty (2003)				The 4400		The Dead Zone		House	
DSC 26	Dirty Jobs		Dirty Jobs		Dirty Jobs		Dirty Jobs		Dirty Jobs		Dirty Jobs	
ESPN 27	SportsCenter		Baseball Tonight		MLB Baseball: Teams to Be Announced						SportsCenter	
TNT 32	★★½ Jurassic Park III (2001)				★★★ Signs (2002)				★★★ Signs (2002)			
SCI 33	Raptor Island		Larva (2005)				SS Doomtrooper (2006)				Crimson Force	

MONDAY EVENING — June 19

	6:00	6:30	7:00	7:30	8:00	8:30	9:00	9:30	10:00	10:30	11:00	11:30
NBC 3	News	NBC	Fortune	Jeo-	NHL Hockey: Stanley Cup Final -- Oilers at Hurricanes						News	Tonight
CBS 4	News	News	Fortune	Jeo-	King	Mother	Two	Chris-	CSI: Miami		News	Late
ABC 6	News	ABC	Enter-	Million-	Wife Swap		Supernanny		Get the Guy		News	Night-
PBS 7	GED	Busi-	News-Lehrer		Kentucky Tonight		Nova		Frontline		News	Ky Life
NBC 8	News	NBC	Holly-	Extra	NHL Hockey: Stanley Cup Final -- Oilers at Hurricanes						News	Tonight
WGN 9	Home	Home	Home Videos		America's Funniest Home Videos				WGN News		Sex &	Becker
FOX 11	Ray-	My Wife	Friends	Ray-	Hell's Kitchen		Hell's Kitchen		News		Friends	Seinfeld
CBS 12	News	News	ENVY Awards		King	Mother	Two	Chris-	CSI: Miami		News	Late
TBS 13	Seinfeld	Seinfeld	Ray-	Ray-	Friends	Friends	Friends	Friends	Family	Family	Scary Movie 3	
ENC 14	★★★½ The Incredibles (2004)				Midnight Movies			Bullets Over		★★½ Van Helsing (2004)		
FAM 15	7th Heaven		Spring Break Shark Attack				Falcon Beach		Whose?	Whose?	The 700 Club	
LIFE 16	Golden	Golden	The Truth About Jane				Girl Like Me: Gwen Araujo				Love	Will
A&E 17	American Justice		Cold Case Files		The First 48		American Justice		American Justice		Crossing Jordan	
SHOW 19	Seam-	★★★½ The Shawshank Redemption (1994)					HUFF		Intimate Strangers			Pun-
DISN 20	Raven	Suite	Phil	Raven	Movie				Sadie	Dragon	Suite	Raven
MAX 21	★★½ Phenomenon (1996) Cont'd				★★ Cry Wolf (2005)			MAX	★★½ Point of No Return (1993)			
HBO 22	★★ The Perfect Man (2005)				★★★★ Million Dollar Baby (2004)				Super-	Lewis Black		Lucky
AMC 24	★★ Red Corner (1997) Cont'd				★★★ The Last Samurai (2003)						Hoodlum	
USA 25	Bruce Almighty		Law Order: CI		Law & Order: SVU		WWE Monday Night Raw				Law Order: CI	
DSC 26	Cash	Cash	Billy Lane Project		Biker Build-Off		American Chopper		American Chopper		American Chopper	
ESPN 27	SportsCenter		MLB Baseball: New York Yankees at Philadelphia Phillies						Baseball Tonight		SportsCenter	
TNT 32	Law & Order		Without a Trace		Law & Order		The Closer		Saved		The Closer	
SCI 33	Stargate SG-1		Stargate SG-1		Stargate SG-1		Stargate SG-1		Stargate SG-1		Submerged	

PUT YOUR FOOT DOWN...
Don't Stand for High Prices!
Step right up for huge savings on every major brand of carpeting in stock!
We Have Laminates, Hardwood, Ceramics, And We Also Have Supplies With Expert Installation.
WE HANDLE ALL YOUR RESIDENTIAL AND COMMERCIAL NEEDS!

Country Carpet
U.S. 460
West Liberty, Kentucky
Open 8:00 a.m. to 5:00 p.m. Monday Thru Friday
Saturdays — 8:00 a.m. to 12:00 Noon
34 Years Experience In Installation
Phone: (606) 743-4117
C-6-15-TF

TUESDAY EVENING — June 20

	6:00	6:30	7:00	7:30	8:00	8:30	9:00	9:30	10:00	10:30	11:00	11:30
NBC 3	News	NBC	Fortune	Jeo-	Fear Factor		Last Comic		Law & Order: SVU		News	Tonight
CBS 4	News	News	Fortune	Jeo-	NCIS		The Unit		Tuesday Night		News	Late
ABC 6	News	ABC	Enter-	Million-	Jim	NBA	NBA Basketball: Finals -- Heat at Mavericks					News
PBS 7	GED	Busi-	News-Lehrer		History Detectives		Performances		Free Speech		News	Ky Life
NBC 8	News	NBC	Holly-	Extra	Fear Factor		Last Comic		Law & Order: SVU		News	Tonight
WGN 9	Home	Home	MLB Baseball: Chicago Cubs at Cleveland Indians						WGN News		Sex &	Becker
FOX 11	Ray-	My Wife	Friends	Ray-	House		House		News		Friends	Seinfeld
CBS 12	News	News	Lawyers	King	NCIS		The Unit		Tuesday Night		News	Late
TBS 13	Seinfeld	Seinfeld	Ray-	Ray-	Friends	Friends	Sex &	Sex &	Seinfeld	Seinfeld	Ray-	Mes-
ENC 14	★★½ King Arthur (2004) Cont'd				★★½ Birth (2004)			Six Days, Seven Nights				Cock-
FAM 15	7th Heaven		7th Heaven		★★ Uptown Girls (2003)				Whose?	Whose?	The 700 Club	
LIFE 16	Golden	Golden	Mary Kay Letourneau Story: Girl				Fatal Reunion (2005)				Will	Will
A&E 17	Amer. Justice		Cold Case Files		Rampage Killer		Dog	Dog	King	King	Crossing Jordan	
SHOW 19	Against Ropes		★★½ Alfie (2004)				★★ Be Cool (2005)				HUFF	
DISN 20	Raven	Suite	Phil	Raven	Stuart Little 2			Dragon	Dragon	Dragon	Suite	Raven
MAX 21	★½ Taxi (2004)			★★★ The Rock (1996)					Land of the Dead			Intimate
HBO 22	Ray	Napoleon Dynamite			Fast	★★★ Madagascar (2005)			Real Sports		Deadwood	
AMC 24	★★½ Hoodlum (1997) Cont'd				★★★ A Civil Action (1998)				★★★ The Godfather, Part III (1990)			
USA 25	Jeepers Crpr 2		Law Order: CI		Law & Order: SVU		★★ Along Came Polly (2004)				Law Order: CI	
DSC 26	Cash	Cash	Dirty Jobs		Deadliest Catch		Dirty Jobs		Lobstermen		Dirty Jobs	
ESPN 27	SportsCenter			Interrupt	2005 U.S. Poker		2005 U.S. Poker		Baseball Tonight			Sports-
TNT 32	Law & Order		Without a Trace		Law & Order		Law & Order		Law & Order		Cold Case	
SCI 33	Return of the Living Dead III				★½ House of the Dead (2003)				ECW		Scarecrow Slayer	

WEDNESDAY EVENING — June 21

	6:00	6:30	7:00	7:30	8:00	8:30	9:00	9:30	10:00	10:30	11:00	11:30
NBC 3	News	NBC	Fortune	Jeo-	Treasure Hunters		America's Got Talent				News	Tonight
CBS 4	News	News	Fortune	Jeo-	Big Brother 7		Criminal Minds		CSI: NY		News	Late
ABC 6	News	ABC	Enter-	Million-	George	Freddie	Lost		Lost		News	Night-
PBS 7	GED	Busi-	News-Lehrer		Jubilee		Independent Lens				News	Ky Life
NBC 8	News	NBC	Holly-	Extra	Treasure Hunters		America's Got Talent				News	Tonight
WGN 9	Home	Home	Home Videos		Becker	Becker	Home	Home	WGN News		Sex &	Becker
FOX 11	Ray-	My Wife	Friends	Ray-	So You Think You Can Dance				News		Friends	Seinfeld
CBS 12	News	News	Ebert	King	Big Brother 7		Criminal Minds		CSI: NY		News	Late
TBS 13	Seinfeld	Seinfeld	Ray-	Ray-	Ray-	Ray-	Ray-	Ray-	Sex &	Sex &	Friends	Friends
ENC 14	★★½ K-9 (1989)				★★½ King Arthur (2004)				Around the World in 80 Days			
FAM 15	7th Heaven		7th Heaven		Cutting Edge 2: Going for Gold				Whose?	Whose?	The 700 Club	
LIFE 16	Golden	Golden	★★½ Life of the Party (2005)				★★★ The Baby Dance (1998)				Will	Will
A&E 17	American Justice		Rampage Killer		Dog	Dog	Inked	Inked	Angel	Angel	Crossing Jordan	
SHOW 19	★★ The Final Cut (2004)				★★½ De-Lovely (2004)				HUFF		Dirty Love	
DISN 20	Raven	Suite	Phil	Raven	Stitch! The Movie		Lilo	Kim	Life	Dragon	Suite	Raven
MAX 21	★★★ Soul Food (1997)				★★½ Meet the Fockers (2004)				★★ Cry Wolf (2005)			Sex
HBO 22	★★★ Batman (1989) Cont'd				Plastic Disasters		Deadwood		Lucky		Entour-	The Skeleton Key
AMC 24	★★★ A Civil Action (1998) Cont'd				★★★½ Jurassic Park (1993)						★½ Lake Placid (1999)	
USA 25	Along-Polly		Law Order: CI		Law & Order: SVU		AFI Award: Tribute to Sean Connery				Law & Order	
DSC 26	Cash	Cash	Mega Machines		MythBusters		MythBusters		MythBusters		MythBusters	
ESPN 27	SportsCenter		MLB Baseball: Teams to Be Announced						MLB Baseball: Teams TBA			
TNT 32	Law & Order		Without a Trace		Without a Trace		Without a Trace		Without a Trace		Saved	
SCI 33	Stargate SG-1		Ghost Hunters		Ghost Hunters		Ghost Hunters		Ghost Hunters		The Uninvited	

THURSDAY EVENING — June 22

	6:00	6:30	7:00	7:30	8:00	8:30	9:00	9:30	10:00	10:30	11:00	11:30
NBC 3	News	NBC	Fortune	Jeo-	Name	Office	Name	Office	Windfall		News	Tonight
CBS 4	News	News	Fortune	Jeo-	Gameshow Mar		CSI: Crime Scn		Without a Trace		News	Late
ABC 6	News	ABC	Enter-	Million-	Videos	NBA	NBA Basketball: Finals -- Heat at Mavericks					News
PBS 7	GED	Busi-	News-Lehrer		Antiques Rdsho		Independent Lens				News	Ky Life
NBC 8	News	NBC	Holly-	Extra	Name	Office	Name	Office	Windfall		News	Tonight
WGN 9	Home	Home	Home Videos		★★ Phantoms (1998)				WGN News		Sex &	Becker
FOX 11	Ray-	My Wife	Pass	Ray-	70s	70s	You Can Dance		News		Friends	Seinfeld
CBS 12	News	News	Auto	King	Gameshow Mar		CSI: Crime Scn		Without a Trace		News	Late
TBS 13	Seinfeld	Seinfeld	Ray-	MLB Baseball: Toronto Blue Jays at Atlanta Braves					★ The Bachelor (1999)			
ENC 14	Bourne	It Takes Two			★★ Raising Helen (2004)				★★½ Liar Liar (1997)			Alien-
FAM 15	7th Heaven		7th Heaven		★★★ Ever After: A Cinderella Story (1998)					Whose?	The 700 Club	
LIFE 16	Golden	Golden	Murder in My House (2006)				★★ A Crime of Passion (1999)				Will	Will
A&E 17	American Justice		Cold Case Files		The First 48		The First 48		Killers		Crossing Jordan	
SHOW 19	★★½ Guarding Tess (1994)				The Century Plaza (2005)			★★★ Open Water (2003)			HUFF	
DISN 20	Raven	Suite	Phil	Raven	Wendy Wu: Homecoming Warrior				Emperor	Dragon	Suite	Raven
MAX 21	Moon	★★★ City of Angels (1998)				Garfield: The Movie			★★½ Unleashed (2005)			Busty
HBO 22	First Daughter		Real Sports		Star Wars: Episode III -- Revenge of the Sith					Tour-	Atlantic City	
AMC 24	★★★½ Jurassic Park (1993) Cont'd				★★½ The Dead Pool (1988)				★★ Ronin (1998)			
USA 25	Law Order: CI		Law Order: CI		Law & Order: SVU		Law Order: CI		Law Order: CI		Law Order: CI	
DSC 26	Cash	Cash	Mys. Cleopatra		Great Pyramid		Egypt's Tomb		Tomb Builders		Mys. Cleopatra	
ESPN 27	SportsCenter			Baseball	MLB Baseball: Teams to Be Announced						SportsCenter	
TNT 32	Law & Order		Without a Trace		★★★ Signs (2002)				★★½ What Lies Beneath (2000)			
SCI 33	Stargate SG-1		★½ Grim (1996)				★½ Miner's Massacre (2003)				Alien Fury-Cnt	

CROSSWORD PUZZLE

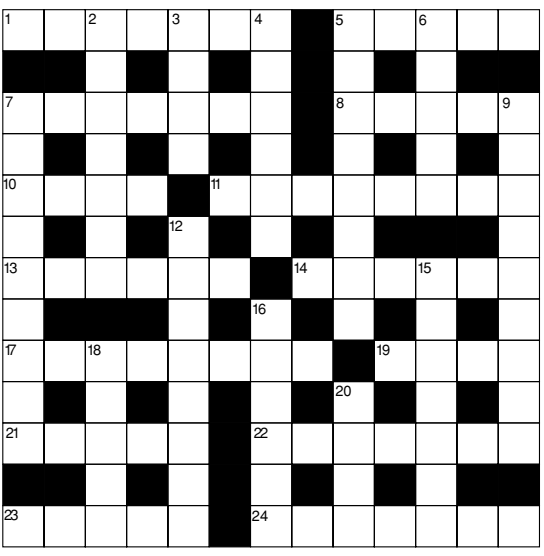

CLUES ACROSS
1. Get better
5. Motorized bicycle
7. Fantasy
8. Less
10. Foray
11. Zenith
13. Appeared
14. Lined up
17. Polite
19. Operatic Song
21. Vex
22. Please highly
23. Attack
24. Discussed

CLUES DOWN
2. Drug
3. Conceited
4. Fetid
5. Impetus
6. Alarm
7. Perspicacity
9. Unwavering
12. Dregs
15. Vertical
16. Endowed
18. Accumulate
20. Divulge

SOLUTIONS

ACROSS
1. Recover. 5. Moped. 7. Fiction. 8. Minus. 10. Raid. 11. Pinnacle. 13. Seemed. 14. Queued. 17 gracious. 19. Aria. 21. Tease. 22. Delight. 23. Onset. 24. Debated.

DOWN
2. Cocaine. 3. Vain. 4. Rancid. 5. Momentum. 6. Panic. 7. Foresight. 9. Steadfast. 12. Sediment. 15. Upright. 16. Funded. 18. Amass. 20. Blab.

Classic Car ...

(Continued From Page One)

tered. It's for a good cause, so bring those cars out and have a fun day.

If the event is successful, it will be planned for the third Saturday in June each year.

For Saturday's event at Tredway Kiwanis Park, cars will be allowed to park in the park for viewing and registration. Registration and the first and third dice roll will take place under a tent at the park. Each entry will receive a packet of information about Morgan County.

A police escort will accompany the tour with an official pace car heading the procession.

Tour de Morgan County will take place regardless of weather conditions.

For information, call West Liberty Tourism at 606-743-3330, or the Morgan County Judge Executive's Office at 606-743-3897.

Directions for Tour de Morgan County

1. Start out at Tredway Kiwanis Park (first dice roll);
2. Turn left onto Highway 460 West and left at second stop light (Main St.);
3. Turn left onto Highway 203 to Hazel Green;
4. Turn right onto Highway 1010;
5. Turn right onto Murphy Fork;
6. Turn left onto Highway 460 West toward Ezel;
7. Turn left onto Highway 946;
8. Turn right onto Highway 1010;
9. Turn left onto Highway 882;
10. Turn right onto Highway 460 West;
11. Stop at Frosty Freeze for break;
12. Turn left onto Highway 772;
13. Turn right onto Highway 705;
14. Turn left onto Bays Bend Road;
15. Break at Woodsbend Boys' Camp (2nd dice roll);
16. Turn right onto Highway 2498 (Liberty Road);
17. Turn left onto Highway 460 West;
18. End back at Tredway Kiwanis Park (3rd dice roll).

In the event of a tie, $1,000 will be divided among winners. If all winners agree, dice roll can continue until a winner is established.

Relay for Life ...

(Continued From Page One)

Conley, Morgan County ARH, Morgan County Board of Education, News Channel 36, Rifle Coal, The Wells Group, Frederick & May Lumber Co., Licking Valley RECC, Mountain Telephone, Morgan County Lions Club, First National Bank, The Licking Valley Courier, Drs. Henderson and Gunnell, McKenzie Shopwise, and Farmers & Shoppers.

School Board ...

(Continued From Page One)

student who misses anywhere from one minute to one hour of school is considered tardy," Gold said. "A student who misses more than 60 percent of the school day is considered absent."

Board members also discussed calendar criteria and the use of bank time for the upcoming school year, including "bank time," which the board accumulates by adding 15 minutes to each mandated six-hour school day, can be used to reduce the number of make-up days required to compensate for class days missed due to inclement weather.

"The board has decided to use bank time under certain circumstances," Gold said. "If more than 10 days of school are missed, 15 minutes will be added to the school day to get out of school by May 31 at the latest. If five days of school are missed before the second week of February, schools will be open on President's Day."

The board confirmed a new substitute teacher program, which involves two different levels — emergency-certified substitutes and non-certified substitutes.

"The emergency-certified program is for substitutes with at least 64 college hours," Gold said. "The non-certified program is for substitutes who do not have 64 college hours, but have gone through a separate training program."

Board members approved the replacement of five heating/air conditioning units at Morgan County High School.

"We are replacing the five remaining units at MCHS that do not function," Gold said. "Contingencies and quotes for the job have been accepted from bidders, and we plan to follow up at a later date. Approximately seven units were replaced at MCHS last year."

The board also awarded bids to the Kentucky School Board Association for insurance and worker's compensation, Southern Belle for milk, and Flowers Bakery for bread during the upcoming school year.

Gold said members also added Ison's Grocery to the 2006-2007 vendor bid list, which enables the board to purchase items from the store for school use.

Board members took no action in an executive session regarding personnel and site acquisition matters, but announced a special meeting on June 22 to discuss the superintendent's evaluation and contract.

Thanks from MCHS band

The Morgan County Marching Band of Pride would like to thank Bank of the Mountains for their generosity in offering the use of their parking lot for our successful fundraising carwash on Saturday, June 3. The kids and parents washed cars for most of the morning and afternoon, and even had visitors from Florida, Ohio and West Virginia stop by.

We would also like to thank the many kind community members that stopped by for a wash, and even jumped in to help! Thank you all so much! We are looking forward to a very successful season thanks to your continuous support and generosity.

– Kelly Howard

Martina Roe
KHSA Child Development and Health Specialist of the Year

Brenda Evans
KHSA Teacher of the Year

Michael Adkins
Humanitarian of the Year

Gateway staff and parents attend Ky. Head Start Association Conference

During the week of March 27, Gateway staff and parents attended the Kentucky Head Start Association Conference in Louisville. The conference is designed to recognize the unique contribution parents make to Head Start programs across the state. Parents enjoyed workshops, attending "Head Start Goes to the Movies," and a parent banquet.

During the parent banquet, Gateway staff and a long time volunteer of the program were honored. Martina Roe, Gateway's Education/Disability Manager, was named Child Development and Health Specialist of the Year. Ms. Roe is a graduate of Morehead State University and began her career with Head Start as a teacher. She later transitioned into the position of Education Assistant and assumed her current responsibilities in 2002.

Ms. Roe oversees the implementation of education and disability services for 312 children and families in Bath, Menifee, Morgan, and Rowan. Ms. Roe also coordinates the implementation of the STAR's quality rating system in each of our 17 classrooms throughout the four counties.

Brenda Evans, was named Teacher of the Year. Ms. Evans is a Morehead State graduate and has been a Menifee County teacher since 1996. Ms. Evans is an exceptional teacher and has a wonderful rapport with her children, families, and the community at large.

Those attending the conference were left to right: Patty Fugate, Menifee Parent and Policy Council Vice Chair; Martina Roe, Education/Disability Manager; Angie Johnson, Menifee Parent; Charlene Engle, Head Start Director; Susan Hager, Bookkeeper; Phyllis Brooks, Parent Involvement Manager; Teresa DeBord, Health Manager; Regina Yerian, Family Service Manager; Melissa Gullett, Education/Disability Assistant; Michelle Cornett, Menifee Family Advocate; Linda Elam, Administrative Assistant; Kathy Whitt, Morgan Teacher; Angie Hunley, Morgan Teacher Assistant, and Angie Ledford, Menifee Parent and Policy Council Member.

Michael Adkins was named Humanitarian of the Year. Mr. Adkins is a former parent, served on the Policy Council for three years, and served on the fatherhood involvement steering committee for one year where he assisted in the development and implementation of a structured fatherhood program for Gateway. Gateway is proud of those staff and volunteer members that received recognition and are equally proud of all the Head Start staff and volunteers that display an extraordinary level of dedication each day.

• www.philiplawson.com • www.philiplawson.com • www.philiplawson.com • www.philiplawson.com

Lawson Real Estate And Auction Co.

Main Street • Frenchburg, Ky. (606) 768-3583
404 Prestonsburg Street
West Liberty (606) 743-7355
(First Floor of Morgan County Water District Bldg - Parking In Rear)

New Listing — Come take a look at this three bedroom, 2.5 bath vinyl home nestled quietly on 4+/- acres, home has central heat/air, gas, city water, outbuilding and detached garage with electric, secluded yet conveniently located off 519, close to town and Cave Run Lake! Call Frankie 725-9200 or 743-7355.

U.S. 460, Ezel 10 acre baby farm with large house, apartment house, shop, large barn, nice pond, city water. Spacious house with two baths, living room, family room, kitchen, dining, 4 bedrooms.

NEW LISTING — Menifee-Morgan Line — 47 acre farm, all pasture with good fencing, 2 ponds, 48x92 barn/shed, city water, nice 3 br., 2 baths, modular home, large l.r., kitchen, dining room, family room w/fireplace. Quiet country living. $110,000. Call Anthony.

NEW LISTING — Hard to find beautiful 3 bedroom, 1 1/2 bath brick on 5 +/- acres level lot. Home has kitchen, dining room, large family room with large sunroom on back of home. Nicely landscaped with large metal barn and gazebo.

New Listing - Newly remodeled home minutes from Hazel Green. Home has 3 br., bath, kitchen with new cabinets, l.r., carport, hardwood flooring, new windows, CH/A, city water, fireplace. $85,000.
Financing Available!

NEW LISTING — Enjoy country living in this 4 bedroom, 2 bath setting on 5 +/- acres. Home has large kitchen with granite counter tops. Large recreation room with 2nd kitchen. CH/A. Outside has 24x32 metal garage, green house to many amenities to list. $160,000. Call Anthony for details.

White's Branch - Brick home with large living room, build-in kitchen, formal dining rm, 3 BR, two baths, and utility room on the main level. Full walk-out basement with den and kitchenette, wood burner, central heat/air. Garage, shed, barn on 5 acres. Call Philip.

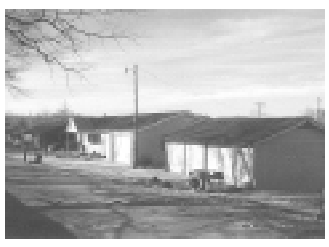

Raise your family in this spacious three bedroom, 2 bath, vinyl home with attached garage, Ch/A, city water, plenty of room, also has three car detached garage/shop. $105,000.00. Frankie Spencer 725-9200 or 743-7355.

Comfortable A-frame situated on 7 acres perfect for the horse enthusiast. Stalled barn, tack room, storage, and small stream. The home has living room, bath, kitchen, two bedrooms, utility room, abundance of decking and pool. Call Anthony 743-7355.

NEW LISTING — Been looking for a good mini-farm that's already fenced, ready for livestock? Then come look at this farm that has 25 +/- acres, improved with 2 barns, 2 ponds, 2 outbuildings, 2 car garage. $159,900.00. Frankie Spencer, (606) 743-7355.

New Listing - 68 acres +/- on Kellacey Road, good barn, old house, grassland and wooded acreage, 2 ponds and road frontage. Call for details.

Country Living At It's Best - 100 +/- acres cattle/horse farm, new 56x44 cattle farm, automatic watering, large shop, fair fencing, ponds and creek running thru property, 7 bedrooms, 3 baths, living room, kitchen, basement, new storm windows, nice carpet. To many amenities to name, also includes a single wide mobile home on property for possible rent home. Call for more details. Anthony Henry - 743-7355.

NEW LISTING - Two story home conveniently located to schools, stores and bank. Main level has bedroom, bath, kitchen, dining room, living room and enclosed porch. Upstairs has bedroom, bath, office and large closet. There is also a 24x30 garage, covered car storage and paved drive, new septic. Call Anthony Henry (606) 794-0786. $69,900.
REDUCED FOR QUICK SALE!

NEW LISTING — 3 bedrooms, 2 baths, brick on Liberty Road. Home has living room, family room, nice kitchen, oak hardwoods, firplace, new storm windows, CH/A, large outside garage with large back deck. Call Anthony for details. $129,500.

Affordable home in the country on 7 acres. Call Anthony Henry for details 606-743-7355. $50,000.00.

Enjoy comfortable living in this gorgeous home on two acres. This home offers three bedrooms, two baths, central heat/air, hardwood flooring, oak cabinets and abundance of living space. Beautifully landscaped, city water, paved drive, 14x18 outbuilding which has electric and heat. $135,000 Call Frankie 725-9200 or 768-3583.

Three bedroom frame home with 20+/-acres, possible timber. Large outbuilding,garden spot and private setting. $85,000.00. Call Anthony (606) 743-7355 or 794-0786.

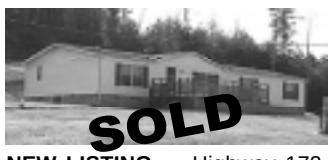

NEW LISTING — Highway 172, Crockett — 127 +/- acres improved with vinyl home, 4 bedroom, 2 baths, CH/A, fireplace, and nice outbuilding. Call Anthony for showing.

Located in the Woodsbend area, 386 acres+/-dairy farm, highly improved with modern dairy facility and milking parlor, grain bins, double silo w/automatic unloaders. Call for additional details. $650,000.00. Call Philip Lawson or Anthony Henry, (606) 743-7355.

NEW LISTING — Ezel area, 106 acre cattle farm, 100 acres in pasture and tillable, 2 ponds. 2 barns, good frontage, good fencing, nice two story home with 2,000 +/- sq. ft., large living area, 2 car garage, 3 br., 2 ba., kitchen & d.r., h.w. floors, carpet in bedrooms, city water & well. Very economical w/forced air wood furnace. Also electric & gas heat. Can purchase adjacent 50 acre farm. All pasture & good fence. Call Philip at 768-3583.
SOLD

Ezel conveniently located brick home situated on acre lot offers three bedrooms, city water, paved drive, outbuilding. Let us help you with financing!

NEW LISTING — Brick ranch on 20 +/- acres. Home has 3 bedrooms, 2 baths with basement CH/A garden tub in tiled master bath. Land has ponds, 2 barns and is fenced for horses and nicely landscaped. Call Anthony for more details.

US 460, Menifee Co - Recently remodeled two bedroom home on half acre lot. 100% financing available to qualified applicant. Call 606 768 3853.

NEW PRICE — Gorgeous, well kept vinyl home. 4 bedrooms plus office, 2 baths, and utility room. West Liberty City limits. Just look at the features on this home 1/2 basement, 2 car carport, paved driveway, nice front patio, central A/H, new tilted storm windows. Kitchen has new oak cabinets, all kitchen appliances stay, berber carpets, and a nice walk-in closet. Call Anthony (606) 743-7355.
$129,000 OR MAKE OFFER!

NEW LISTING — 25 acres and rustic home with three bedrooms, large open living area with brick hearth & flue for woodburner, central heat/air, drilled well and city water. There is also a guest house with living room/kitchen, bedroom, and bath. $125,000.

NEW LISTING — 3 bedroom, 1 bath home with basement on nice lot in Ezel. City water and outbuildings. $52,500. Call 743-7355 Or 768-3583.

LOTS AND ACREAGE

Level 5.8 acre lot on 705 - Great home site. Call 743-7355. Sale Pending.

Frame home on acre lot - U.S. 460, Ezel, $50,000.

US 460 near Morgan County line - 112 acres +/- great home sites, development potential. Call 768-3583 for details.

Two 1 1/2 (+/-) acre level building lots, city water available, on Hwy. 191. Call Anthony, 743-7355 for details.

Lots and acreage – 50± acres in Morgan Co., private setting with public water and electric available. Call Frankie 725-9200 or 743-7355. **REDUCED.**

NEW LISTING — 50 acres (+/-), on old Hwy. 519. Call Anthony. **REDUCED.**

Philip R. Lawson – Broker/Auctioneer
Robin Lawson, Associate Broker • Anthony D. Henry, Associate, 743-4440
Frankie Spencer, Associate, 725-9200 • E-mail Lawreal@mrtc.com
Jamie Peyton, Associate, 743-4832
www.philiplawson.com
"Serving The Area Since 1977"

A Member Of Better Business Bureau BBB MEMBER

CHURCH DIRECTORY

Williams Creek-Elkfork Community Church, Rt. 3, West Liberty, KY 41472, phone 522-4111 or 522-4591, Rev. Herbert Wright, pastor. Sunday radio service 2:30 pm to 3:30 pm. Sunday morning 11:00 am. Sunday evening 7:00 pm. Wednesday prayer service 7:00 pm.

Brushy Fork Church, Caney, Ky. Services fourth Saturday at 1:00 pm and fourth Sunday at 10:00 am each month. Hobert Dunn, pastor.

West Liberty Church Of God, 568 Glenn Ave., West Liberty, KY 41472, phone 743-4161. Gary Fields, pastor. Parsonage: 743-2632. Sunday School 10:00 am. Sunday morning 11:00 am. Sunday night 6:00 pm. Wednesday evening 7:00 pm Bible study for all age groups.

Hazel Green Christian Church, P.O. Box 66, Hazel Green, KY 41332. Bro. Lowell Fields, pastor. Sunday School 10:00 am. Sunday morning 11:00 am.

Faith Baptist Church, Caney, KY 41402, phone 743-4966, parsonage phone 768-2415. Bro. Mick Harden, pastor. Sunday School 10:00 am. Sunday morning 11:00 am. Sunday disciples group training service 5:00 pm. Sunday evening 6:00 pm. Wednesday night mission friends, GA's, acteen's RA's, adult Bible study 6:00 pm.

Old Grassy Christian Church, US-460, Mize, KY 41352. Mrs. Kerry Moore, pastor. Sunday morning 11:00 am.

Martha Enterprise Baptist Church, approximately 3 miles up KY-589 off KY-172. Services second weekend each month. Saturday evening 7:00 pm. Every Sunday morning 11:00 am. Bro. Roger Ball, pastor.

Redeemed Old Regular Baptist Church, Caney, KY. Elder Roy Collett, pastor. Services third weekend of each month. Saturday 6:30 pm. Sunday 9:30 am.

Wells Chapel Church Of God, Stacy Fork, KY. Sunday School 10:00 am. Sunday morning 11:00 am. Sunday evening 6:00 pm. Wednesday evening 6:00 pm. Rev. Ivan Hinton, pastor. Everyone welcome.

Wells Creek Enterprise Baptist Church, Sunday morning 10:30 am. Every second Saturday evening 7:00 pm. Joe Gilliam, pastor. Ruley Wagoner, assistant pastor.

Union Enterprise Church, Williams Creek, KY. Sunday School 9:30 am to 10:30 am every Sunday morning. Sunday evening 6:00 pm. First Saturday and Sunday each month. Saturday evening 7:00 pm. Sunday morning 11:00 am. Tivis Ison, pastor, welcomes everyone.

Walnut Grove Community Church, Sunday School 10:00 am. Sunday morning 11:00 am. Sunday evening 6:00 pm. Wednesday evening prayer service 7:00 pm. Scott Litton, pastor. Eddie Keeton, assistant pastor.

Sandy Hook First Baptist Church, phone 738-6320. Sunday School 9:45 am. Sunday morning 11:00 am. Sunday evening 6:00 pm. Wednesday evening 7:00 pm.

Mize Community Church, 1 mile west of Mize, KY. John Oldfield Jr., pastor, 1176 Hwy. 946, Ezel, KY 41425, phone 606-725-5622. Sunday School 10:00 am. Sunday morning 10:30 am. Sunday evening 6:00 pm.

Old Time Religion Church, 1957 Flat-Mary Rd., Campton, KY 41301. Douglas Dunn, pastor, phone 668-9168.

Daysboro Church Of Christ, Daysboro, KY, phone 743-3906. Sunday School 10:00 am. Sunday morning 11:00 am. Wednesday Bible study 6:30 pm.

Watson Enterprise Baptist Church, HC 75, Sandy Hook, KY. Larry Dale Ison, pastor. Mike Gilliam, assistant pastor. Sunday School 10:00 am. Sunday morning 11:00 am.

Campton Church Of Christ, Rt. 35, Box 405, Campton, KY 41301, phone 668-6531.

Lick Fork Pentecostal Church, Saturday evening 7:30 pm. Sunday evening 6:00 pm. Congregation invites all. Everyone welcome.

Rocky Branch Full Gospel Church Of God, 3 miles north of Campton on KY-746. Sunday morning 10:00 am. Tuesday evening 7:00 pm. Denzil Lykins, pastor, phone 668-3643.

Torrent Church Of God, 1432 N KY-11, Zachariah, KY. Sunday School, 10:00 am, Sunday morning, 11:00 am, Sunday evening, 6:30 pm, Wednesday Bible Study, 7:00 pm. Rev. David Booth, pastor. Everyone welcome.

Bethany Baptist Church, War Creek, KY. Sunday School 9:45 am. Sunday morning 10:30 am. Every Sunday. Every third Saturday of each month Saturday evening 7:00 pm. Rick Pelfrey, pastor.

Stark United Methodist Church, Sunday morning 9:30 am. Sunday School 10:30 am. Friday youth group 7:00 pm. Friday adult Bible study 7:00 pm. Warren Vanover, pastor.

Ezel United Presbyterian Church And Manse, Ezel, KY 41425, phone 725-4215. Sunday morning 9:45 am.

Cannel City First Church Of God, Cannel City, KY, phone 743-7395. Sunday School 10:00 am. Sunday morning 11:00 am. Wednesday evening 6:30 pm. Everyone welcome.

Zag Community Church, located 1 mile off KY-519 on KY- 976. Sunday School 10:00 am. Sunday morning 11:00 am. Wednesday Bible study 7:00 pm. Rev. Donald Cox, pastor. Everyone welcome.

Index Community Church, Rt. 1 Box 210, West Liberty, KY 41472 (intersection KY-191 & US-460), phone 743-4733. Sunday School 10:00 am. Sunday morning 11:00 am. Sunday youth hour 6:30 pm. Sunday evening 7:00 pm. Wednesday prayer service 7:00 pm. Rev. Mike Frisby, pastor. Eddy Dennison, assistant pastor.

Sandy Hook United Methodist Church, Sunday School 10:00 am. Sunday morning 11:00 am. Wednesday Bible study 7:00 pm. Rev. Warren Vanover, pastor. Everyone welcome.

Red River Community Church, Hazel Green, KY 41332, phone 662-6947. Sunday School 10:00 am. Sunday morning 11:00 am. Sunday evening 6:00 pm. Thursday prayer service 7:00 pm. Rev. Charles Glover, pastor.

Prince Of Peace Catholic Church, US-460, West Liberty, KY. Sunday mass 9:00 am. Father Jerry Dorn, pastor, 581 Glenn Ave., phone 743-4817.

Wells Union Baptist Church, Sunday School 10:00 am. Sunday morning 11:00 am. Sunday evening 6:00 pm. Tuesday Bible study 6:00 pm. Jimmy Tharp, pastor.

Ophir Enterprise Baptist Church, approximately 10 miles up KY-1260 off KY-172. Services first weekend each month. Saturday evening 7:00 pm. Sunday morning 11:00 am. Every Sunday 11:00 am. No services fourth weekend. Bro. Bobby Fultz, pastor. Bro. Ronnie Wright, assistant pastor. Everyone welcome.

Pleasant Run House Of Prayer, Yocum, KY. Sunday School 10:30 am. Sunday morning 1:00 pm. Wednesday evening 7:00 pm. Saturday evening 7:00 pm. Raymond Barker, pastor. Everyone welcome.

Helechawa Community Church, located on KY-191. Saturday evening 7:00 pm. Sunday evening 7:00 pm. Everyone welcome to come and worship the Lord.

Sulphur Springs Church, Crockett, KY, KY-172. Third weekend of each month and all odd weekends. Saturday evening 7:00 pm. Sunday morning 11:00 am. Bro. Chris Baldwin, pastor. Bro. Bob Williams, assistant pastor. Everyone welcome.

Pekin Pentecostal Church, Thursday evening 7:00 pm. Saturday evening 7:00 pm. Sunday School 10:00 am. Sunday evening 6:00 pm. Rev. Sammy Vancleave, pastor. Everyone invited.

West Liberty Christian Church, 304 Prestonsburg St. (corner of Prestonsburg and Court Street), phone (606) 743-4356, parsonage (606) 743-4355. Paul Casteel, minister. Ben Thomas, youth minister. Junior church and wee church 11:00 am. High school and middle school youth group Wednesday evening and Sunday evening 7:00 pm.

Ezel First Church Of God, Sunday School 10:00 am. Sunday morning 11:00 am. Youth group Sunday evening 6:00 pm. Sunday evening 7:00 pm. Youth church service third Sunday each month 7:00 pm.

Stillwater Holiness Church, 3-1/2 miles north of Campton on KY-191. Thursday evening 7:00 pm. Saturday evening 7:00 pm. Sunday evening 6:00 pm. Patricia Crider, pastor.

Bear Pen Worship Center, Sunday morning 10:45 am. Sunday School 6:30 pm. Wednesday evening 6:30 pm. Wednesday youth meeting 6:30 pm. David Spencer, pastor. Phone 668-3351.

Blaze Community Church, Saturday evening 7:00 pm. Wednesday evening 7:00 pm. Vernon Dale Lewis, pastor. Everyone invited.

Calvary Baptist Church, KY-191, Cannel City, KY. Sunday morning 11:00 am. Sunday evening 6:00 pm. Wednesday evening 7:00 pm. Harry B. Helton, pastor.

Campton Baptist Church, Sunday School 9:45 am. Sunday morning 11:00 am. Sunday evening 7:00 pm. Wednesday prayer service 7:00 pm.

Hazel Green Church Of God, KY-1010 East. Sunday School 10:00 am. Sunday morning and children's church 11:00 am. Sunday evening 6:00 pm. Wednesday evening 7:00 pm. Charlie Brewer, pastor, wife Wavelene Brewer.

Concord Enterprise Baptist Church, KY-32 eight miles west of Sandy Hook. Every fourth Saturday evening 7:00 pm. Every Sunday, Sunday School 10:00 am. Sunday morning 11:00 am. Wednesday prayer meeting 7:00 pm. Rev. Ricky Lewis, pastor.

West Liberty Church Of Christ, Sunday Bible study 10:00 am. Sunday morning 11:00 am. Sunday evening 6:00 pm. Wednesday Bible study for all ages 7:00 pm. Paul Balch, minister. Phone 743-2132.

Campton First Church Of God, Sunday School 9:45 am. Sunday morning 10:45 am. Sunday evening 6:30 pm. Wednesday prayer service 7:00 pm.

Laurel Gorge Enterprise Baptist Church, Youth services Friday 7:00 pm. Every third Saturday evening 7:00 pm. Sunday School 9:45 am. Sunday morning 11:00 am. Wednesday prayer meeting 7:00 pm. Rev. Bill Rice, pastor. Virgil F. Gillum, assistant pastor.

Full Gospel Tabernacle, Top of Slade Hill where Jesus is Alpha and Omega. Saturday evening 7:00 pm. Sunday evening 7:00 pm. Tuesday evening 7:00 pm. Rev. Ralph Banks, pastor. Everyone welcome.

Grassy Lick Baptist Church, Grassy Creek, KY 41352. Sunday School 10:00 am. Sunday morning 11:00 am. Sunday evening 6:30 pm. Wednesday evening Bible study 7:00 pm. Kenneth Gevedon, pastor. Vernon Stacy, assistant pastor. James Tyra, assistant pastor.

Quillens Church Of God, Sunday School 10:00 am. Sunday evening 6:00 pm. Lester Spencer, pastor. Phone 668-6435.

Abundant Life Full Gospel Church, 849 Broadway St., West Liberty, KY. Phone 743-1549. Sunday School 10:00 am. Sunday evening 6:00 pm. Thursday evening 7:00 pm. Bro. Donnie Wheeler, pastor.

Callaboose Community Church, Off KY-746 near Campton. Sunday morning 10:00 am. Sunday evening 6:00 pm. Raymond Brewer, pastor.

West Liberty Mennonite Church, located off Circle Dr, Wells Hill. Sunday School 10:00 am. Sunday morning 11:00 am. Direl Fyffe, pastor emeritis. Elder James Fyffe, 743-1567. Elder Steve Stoltzfus, 743-4195.

Faith Hills Mennonite Church, KY-172, Crockett, KY 41413. Sunday morning 9:30 am. Sunday evening second and fourth Sunday each month 7:00 pm, the fourth Sunday being song service. Wednesday prayer service 7:00 pm. Everyone welcome.

West Liberty United Methodist Church, corner of Main and Prestonsburg St. Sunday School 10:00 am. Sunday morning 11:00 am. Sunday evening Bible study 7:00 pm. Wednesday evening 6:00 pm. UMW first Tuesday each month. Rev. Garry Jones, pastor, phone 743-3519.

Trent First Church Of God, Rt. 1, Campton, KY 41301. Sunday School 10:00 am. Sunday morning 11:00 am. Sunday evening 6:30 pm. Wednesday prayer service 7:00 pm. David Stamper, pastor.

Christian Faith Church Of Freedom, Murphy Fork. Every Saturday evening 6:00 pm. Todd Kidd, pastor.

Woodsbend Community Church, KY-705 North. Phone (606) 743-3580. Sunday School 10:00 am. Sunday morning 11:00 am. Children's church 11:00 am. Sunday evening 6:00 pm. Wednesday evening family night ministries 7:00 pm.

Pine Branch House Of Worship, Wednesday evening 7:00 pm. Saturday evening 7:00 pm. Raymond Mollette, pastor.

Assembly Of Faith Church, seven miles north of West Liberty on KY-519. Sunday morning 10:30 am. Sunday evening 6:30 pm. Thursday evening 7:00 pm. Harold Davis, pastor. Phone 743-4555.

Campton United Methodist Church, phone 668-3229. Sunday School 10:00 am. Sunday morning 10:55 am. Sunday evening 7:00 pm. Wednesday evening 7:00 pm choir 7:45 pm. Rev. David Gross, pastor.

Isonville Primitive Baptist Church, Isonville, KY. Phone 738-5816. Sunday School 10:00 am. Sunday morning 11:00 am. Christopher K. Harper, pastor. Everyone welcome.

West Liberty First Baptist Church, Sunday School 9:45 am. Sunday morning 11:00 am. Children's church 11:00 am nursery provided. Sunday evening youth group 6:00 pm. Sunday evening 7:00 pm. Wednesday prayer meeting 7:00 pm. David Cook, pastor. Phone 743-3722.

Bigwoods Community Church, HC 75, Wellington, KY. 40387. Sunday School 10:00 am. Sunday morning 11:00 am. Sunday evening 6:00 pm. Wednesday Bible hour 7:00 pm. Phone 768-3456. Rev. Jess Brewer, pastor.

New Salem Church, Moon, KY. 1/4 mile off KY-172 on KY-1715. Every third Saturday evening 7:00 pm. Weekly Sunday School 10:00 am. Sunday morning 11:00 am. Bro. James Wallin, pastor. Bro. Shane Ison, assistant pastor. Everyone welcome.

Lick Branch Enterprise Baptist Church, two miles off US-460 up Old KY-172. Every fourth weekend of each month. Saturday night business 6:30 pm. Saturday evening 7:00 pm. Sunday morning 10:30 am. Every Sunday evening 6:00 pm. Bro. Joe O. Jenkins, pastor. Everyone welcome.

Neal Howards Creek Community Church, Tuesday evening 7:00 pm. Sunday School 10:00 am. Sunday morning 11:00 am. Every third Thursday ladies and men's meeting 7:00 pm. Dean Lewis, pastor. Everyone welcome.

Newcombe Valley First Enterprise Baptist Church, Isonville, KY. First Saturday each month 7:00 pm. Weekly Sunday School 10:00 am. Sunday morning 10:45 am. Ladies Bible study/prayer group Wednesday 1:00 pm. Mike Adkins, pastor. Darrell O'Hare, assistant pastor.

Tar Ridge Church Of God, Wolfe County. Sunday School 10:00 am. Sunday morning 10:45 am. Sunday evening 6:30 pm. Wednesday prayer service 7:00 pm. Bro. Adam Hays, pastor.

New Hope Baptist Church, Gordon Ford. Sunday School 10:00 am. Sunday morning 11:00 am. Sunday evening 7:00 pm. Wednesday evening 7:00 pm. Bro. Alonzo Johnny Dixon, pastor.

Church Of Free Worship, Thursday evening 7:00 pm. Sunday School 11:00 am. Sunday morning 12:00 noon. Stanley Rigsby, pastor. Everyone welcome.

Old 519 Full Gospel Church, Saturday evening 6:00 pm. Sunday evening 6:00 pm.

Tom's Branch Community Church, KY-772, West Liberty, KY.

White Oak Christian Church Disciples Of Christ, White Oak, KY 41474, phone 743-4127. Sunday School 10:00 am. Sunday morning 11:00 am.

Ezel Church Of God, Ezel, KY 41425, phone 725-5721.

Lee City First Church Of God, Lee City, KY, phone 662-6221. Sunday morning 10:30 am. Sunday evening 6:00 pm. Rev. Stanley Burnett, pastor. Everyone welcome.

Centerville Community Church, Saturday evening 7:00 pm. Sunday evening 6:00 pm. Harry Flannery, pastor.

Vortex Pentecostal Church, Thursday evening 7:00 pm. Rev. Leonard Cole, pastor.

Grace Baptist Church, Malone, KY. Sunday School 10:00 am. Sunday morning 11:00 am. Sunday discipleship training 5:00 pm. Sunday evening 6:00 pm. Wednesday Bible study 6:00 pm. Bro. Mike Lindon, pastor.

Redbush Enterprise Baptist Church, Redbush, KY. Second Saturday evening each month 6:00 pm. Weekly Sunday School 10:00 am. Sunday morning 11:00 am. Sunday evening 6:00 pm every third Sunday. Bro. Gerald Fyffe, pastor.

Hope Enterprise Baptist Church, KY-650, Doctor's Branch, Sandy Hook, KY. Every second Saturday evening 7:00 pm. Weekly Sunday School 9:45 am. Sunday morning 10:30 am. Tuesday evening prayer meeting 7:00 pm. Ronnie Mayse, pastor.

Hilltop Apostolic Church, KY-7 past Bruin. Tuesday evening 7:00 pm. Sunday morning 10:00 am. Sunday evening 6:00 pm. Darrell Gallihue, pastor.

Victory Christian Center, Elliott County on Blaine's Trace Road off KY-486. Sunday School 9:45 am. Sunday morning 10:30 am. Wednesday evening 7:00 pm. David Webb, pastor.

Sandfield Community Church, Sunday School 10:00 am. Sunday morning 11:00 am. Sunday evening 6:00 pm. Wednesday Bible study 6:30 pm. Mike Brooks, pastor. Harold Stamper, assistant pastor.

Bethany Community Church, Bethany, KY. Sunday School 9:30 am. Sunday morning 10:30 am. Wednesday evening 7:00 pm. Dana Wendel, pastor. Ernest Martin, youth pastor. Phone 668-3703.

Broadway First Church Of God, West Liberty, KY 41472, phone 743-3759. Sunday School 10:00 am. Sunday morning 11:00 am. Sunday evening 6:00 pm. Wednesday prayer meeting 6:30 pm. Bro. Jessie Rogers, pastor.

Lacy Creek Enterprise Baptist Church, Lacy Creek, KY. Second weekend each month. Saturday evening 6:30 pm. Sunday morning 11:00 am. Every Sunday evening 6:30 pm. Bro. Tim Jenkins, pastor.

Apostolic Church Of Jesus Christ, Lytten, KY. Saturday evening 7:00 pm. Sunday morning 10:30 am. Sunday evening 7:00 pm. Denzil B. Fannin, pastor. Phone 738-6384.

Grassy Creek Pentecostal Church, Saturday evening 7:00 pm. Sunday evening 6:00 pm. Johnnie Davis, pastor.

Vision Baptist Church, Rogers, KY, KY-2818, KY-715. Sunday School 10:00 am. Sunday morning 11:00 am. Sunday evening 6:00 pm. Wednesday evening 6:00 pm. Bro. Audey Shepard, pastor.

Lacy Creek Church Of Christ, 2-1/2 miles off US-460 on KY-364, Cottle, KY. Phone 743-2380. Sunday School 10:00 am. Sunday morning 11:00 am. Sunday evening youth service 6:00 pm. Thursday Bible study 7:00 pm. Jimmy Adkins, pastor, 743-3801. Elder lawrence Kersey, 743-3291. Elder Dan Hittepole, 743-3430. Elder Dr. James Frederick.

Words Of Encouragement Trinity Full Gospel Mission, Trace Branch, US-460, Magoffin County. Friday evening 7:30 pm. Sunday evening 6:00 pm.

Pine Grove Community Church, Sunday School 10:00 am. Sunday morning 11:00 am. Sunday evening 7:00 pm. Wednesday evening 7:00 pm. Garrie Stamper, pastor.

Straight Creek Enterprise Baptist Church, Big Mandy Road off KY-650. Every third Saturday evening 7:00 pm. Every Sunday morning 11:00 am. Darris Hammons, pastor.

Catholic Church Of The Good Shepherd, 525 Main St., Campton, KY. Phone 668-3731. Sunday mass 12:30 pm. Wednesday evening 5:30 pm.

Countryside Community Church, KY-134, Johnson Fork. Sunday School 10:00 am. Sunday morning 11:00 am. Sunday evening 6:00 pm. Tuesday evening 7:00 pm. David Hinton, pastor.

Kernie Freewill Baptist Church, KY-134, Johnson Fork. Sunday School 10:00 am. Sunday morning 11:00 am. Butch Whitaker, pastor. Steve Arnett, assistant pastor.

Wallowhole Independent Baptist Church, Second Saturday evening each month 7:00 pm. Second Sunday morning each month 10:30 am. Every Sunday evening 6:00 pm. Thursday prayer meeting 7:00 pm.

Horton Flats Community Baptist Church, 1.6 miles off KY-7 on KY-3353, Horton Flats Road. Sunday School 9:30 am. Sunday morning 10:30 am.

Rocky Branch Full Gospel Church, Sunday morning 10:30 am. Sunday evening 6:00 pm. Thursday evening 7:00 pm. Andrew Justice, pastor.

Wrigley Baptist Mission, KY-7, Wrigley, KY. Sunday morning fellowship 9:45 am. Sunday School 10:00 am (classes for every age plus deaf class). Sunday morning 11:00 am. Wednesday Bible study 6:30 pm. Everyone welcome.

Fannin Enterprise Baptist Church, KY-557 (Ruin Road), Sandy Hook, KY. First Saturday evening each month at 7:00 pm. Every Sunday morning at 10:30 am. Wednesday prayer meeting 7:00 pm. George Stafford pastor and Jason Ison assistant pastor.

Crockett Community Church, Services every Wednesday at 7:00 pm. Every third Saturday at 7:00 pm. Every third Sunday, 11:00 am. Pastor Boyd Smith, Assistant Pastor Jessie Smith.

Campton Christian Church, 312 Main St., Campton, KY 41301, phone 481-0841. Sunday morning 11:00 am; Tuesday Bible study, 6:30 pm. Minister: Will Cooper.

Hazel Green Baptist Mission, Hazel Green Academy Campus. Sundays at 5:00 pm. Pastor, Lewis Faulkenberry, 606-662-6907 *Showing God's Love by Loving God's People.*

Green's Lawnmower Sales & Service
1256 Hwy. 706 – West Liberty, KY
please call Johnny Green
606-522-4241

JOHN WAYNE PEST CONTROL, INC.
• State Licensed • Insured • Commercial • Residential • 17 Years Of Experience • VA & FHA Inspections • Monthly Contracts • Termites • Rats • Roaches
10084 Hwy 7 • West Liberty, KY
606-743-7003 *"When Bugs Are A Pain, Call John Wayne"*
LPOC #573

Menifee Bookkeeping & Tax Service
US-460 • Wellington, KY
"God Owns My Business"
Tuesday, Wednesday, Thursday – 8 am. to 3 pm
Evelyn Crouch, manager
606-768-2027

PHIPPS HEATING & AIR CONDITIONING, INC.
Route 1 Hazel Green, KY
606-743-7279

Bank of the Mountains
A "Real" Community Bank • Index, West Liberty & Ezel
(606) 743-3141
Member FDIC

FREDERICK & MAY LUMBER COMPANY
919 Prestonsburg St • West Liberty, KY
606-743-3136

Farm Credit Services OF MID-AMERICA
Financing small farms, country homes, and big dreams.
1-800-880-6453 OR (606) 474-5113

SHEETS BOOKKEEPING & TAX SERVICE
210 Riverside Dr. • West Liberty, KY
Jennifer M. Sheets, E.A. • and Staff
743-7080, 743-3914 or FAX: 743-7080

Compliments Of
McKENZIE SHOPWISE
Mon. – Sat. – 7 am – 9 pm • Sun. – 9 am – 7 pm
261 Court St. • West Liberty, KY
606-743-7379

COMMERCIAL BANK
"Where Friendliness Prevails"
Main St. • West Liberty, KY
606-743-3195
Member FDIC

PLEASE CALL JUDY @
1-800-293-4709
if you would like to rent this space

DRS. NICKELL & STEELE
Kentucky Eye Institute – Family Eye Care
587 Main St. • West Liberty, KY
606-743-4111
Office Hours: 9:00 am to 5:00 pm M/F

ALL OCCASION FLOWERS
"For The Added Touch"
541 Main St. • West Liberty, KY
606-743-2525

MORGAN TIRE CENTER, INC.
Goodyear Tires • Auto Service Center
US-460 • West Liberty, KY
606-743-7350

Pam's Tax Service
Personal – Farm – Business
CALL FOR APPOINTMENT
606-738-5175
Located in the Dollar General Store Plaza, Sandy Hook, KY

PLEASE CALL JUDY @
1-800-293-4709
if you would like to rent this space

* Quality Wooden Outdoor Furniture
* Flowers and Vegetable Plants

– Available At –
CROCKETT GREENHOUSE
Hwy 172 at mile 13.2, Crockett in Morgan County
Phone: 606-522-3357

WOLFE COUNTY FARM BUREAU
215 Main St. • Campton, KY
606-668-3485

PLEASE CALL JUDY @
1-800-293-4709
if you would like to rent this space

GEVEDON'S RECYCLING
Located On Centerville Rd. • West Liberty, KY
Paying Top Prices For Aluminum Cans And All Your Scrap Metals
Call Us Before You Sell
606-743-4209

PEYTON'S PHARMACY
HOURS: 8 am–6:30 pm Mon.–Sat.
Peyton's Plaza • West Liberty, KY
606-743-3163

Compliments Of
THE WELLS GROUP, LLC
(Wells Ready Mix Concrete Company)
606-743-3485

CLINIC PHARMACY
HOURS:
Monday, Tuesday, Wednesday, Friday – 8 am to 6 pm
Thursday – 8 am to 12:00 noon
WELLS HILL ROAD – WEST LIBERTY, KY
606-743-4957

PLEASE CALL JUDY @
1-800-293-4709
if you would like to rent this space

PLEASE CALL JUDY @
1-800-293-4709
if you would like to rent this space

FLOYD ANDERSON CHEVROLET-OLDS, INC.
Hwy. 15 • Campton, KY
606-668-3121

GIBSON AUTO SUPPLY
695 Gardner Dr. • West Liberty, KY
606-743-3310

One Step Ahead

Sometimes our kids go to places where it's not safe for them to be. They get themselves into awkward positions. High on a shelf above the door, too high to climb back down—they might break a bone if they try to jump. Dad has to help; he's the only one strong enough to bear their weight.

Thankfully, a father stays one step ahead of his children—to save them from themselves. A father was once a child; he has learned from his own experiences. He is a wise and vigilant parent, he allows his child to learn for himself, helping him only when he truly needs help.

Our Heavenly Father is always watching over us, aware of our human frailties as His children. "...The Lord is faithful, and he will strengthen and protect you from the evil (one)." (2 Thessalonians 3:3) He is sad when we make poor choices, but He never gives up on us.

As you worship this week, honor your fathers on "his" day, Father's Day, and be thankful that he is and has been "one step ahead".

HAPPY FATHER'S DAY

SUNDAY	MONDAY	TUESDAY	WEDNESDAY	THURSDAY	FRIDAY	SATURDAY
Galatians 5:1-26	Ephesians 4:1-16	Ephesians 4:17 - 5:2	John 14:1-14	John 14:15-31	John 15:1-17	John 15:18-16:4a

Scriptures Selected by The American Bible Society

Copyright 2006, Keister-Williams Newspaper Services, P. O. Box 8187, Charlottesville, VA 22906, www.kwnews.com

owned & operated by
Bob & Tom Hutchison
Please Attend The Church Of Your Choice
606-743-1833 or 743-7800

PLEASE CALL JUDY @
1-800-293-4709
if you would like to rent this space

PLEASE CALL JUDY @
1-800-293-4709
if you would like to rent this space

MORGAN CHEVROLET
Pontiac-GMC Trucks
US-460 West, Index Hill • West Liberty, KY
606-743-3116

TONY & TERRY'S PARKWAY FURNITURE & ELECTRONICS
• Financing Available • Free Delivery
Route 114 • Salyersville, KY
606-297-1821 or 606-349-1822

Lewis & Ferguson Funeral Home
KY-7 & KY-32 • Sandy Hook, KY
"Because We Care"
• Lady Attendant • Cemetery Monuments
• Air Conditioned Chapel
606-738-5135

Americana Crossroads in Morehead again June 16

After taking a small hiatus, the Americana Crossroads Live concert series will make its return to Morehead. To kick off the comeback, the show will feature a pair of bluegrass acts.

Morehead State Public Radio (MSPR) and the Kentucky Center for Traditional Music will present Americana Crossroads Live on Friday, June 16, at the new Morehead Conference Center, located on First Street. Doors will open at 6:30 p.m. with the music starting at 7 p.m.

The program will be a special tribute to Sandy Knipp to celebrate his 15 years of hosting "Bluegrass Diversion" on WMKY and MSPR.

Don Rigsby and Friends will start the show. An internationally-recognized bluegrass musician and singer, with more than 20 years of experience in the music industry, Rigsby has performed with several groups, including Longview, Bluegrass Cardinals, J.D. Crowe and the New South, Lonesome River Band, Rock County and his own band, Midnight Call.

Joining Rigsby for the Americana Crossroads Live performance will be Tim Gilliam, Aaron Eldridge and Johnnie Lewis.

Up next will be Billie Renee' and Cumberland Gap, described as one of the hottest emerging bands in the bluegrass community. The band is the 2006 Society for the Preservation of Bluegrass Music Association International Band Champions.

Billie Renee' Johnson is the lead vocalist and plays bass. Other members of the band include Bill Johnson (guitar, vocals), Brent Pack (banjo), Reed Jones (guitar, vocals) and Harold Moseley (mandolin, vocals).

Americana Crossroads Live is supported by Toyota Motor Manufacturing of Kentucky, Morehead Conference Center and Morehead Tourism Commission. Community partners include the Kentucky Folk Art Center, MSU Caudill College of Humanities, MSU Arts and Humanities Council and Papa John's.

The series is now heard on 35 radio stations across the United States, Canada and the Philippines.

Concessions and door prizes will be available.

The cost will be $5 per person, or $20 for a family pack of five. Children 12 and under are admitted free.

Additional information on Americana Crossroads Live is available by visiting MSPR's web site at www.msuradio.com or calling MSPR at (606)738-2001 or 1-800-286-9659.

West Liberty Water Plant
Water Quality Report

January 1 through December 31, 2005

Water - essential for life PWSID # 0880452

We are pleased to present this Annual Water Quality Report. This report is designed to inform the public about the quality of water and services provided on a daily basis. Our commitment is to provide our customers with a safe, clean, and reliable supply of drinking water. We would like the public to be assured that we will continue to monitor, improve, and protect the water system and deliver a high quality water direct from the tap. We know that water is the most indispensable product in every home and we ask everyone to be conservative and help us in our efforts to protect the water source and the water system. Please report any activity that might jeopardize the water supply.

We treat our water from a surface water plant. Our source is from the Cave Run Lake. An analysis of the susceptibility of the West Liberty water supply to contamination is generally moderate. However, there are a few areas of high concern; Cave Run Lake has 5 areas of high concern, 40 areas of medium concerns, 2 areas of low concerns. Licking River, which supplies water to Cave Run Lake, has 12 areas of high concern, 52 areas of medium concern and 2 areas of low concern. A bridge on Highway 519 and a bridge on Highway 460 is the point that poses an immediate threat to the intake should an accident occur that results in the release of a substance harmful to humans. Other high concerns are farming sites and farming lands. Farming sites located in the area also present the possibility for impact from the application of pesticides and fertilizer. The final source water assessment for our system has been compleated and is contained in the Morgan County Water Supply Plan. Copies of our Plan are available from our office.

Drinking water, including bottled water, may reasonably be expected to contain at least small amounts of some contaminants. The presence of contaminants does not necessarily indicate that water poses a health risk. More information about contaminants and potential health effects can be obtained by calling the Environmental Protection Agency's (EPA) Safe Drinking Water Hotline (800-426-4791).

The sources of drinking water (both tap water and bottled water) include rivers, lakes, streams, ponds, reservoirs, springs, and wells. As water travels over the surface of the land or through the ground, it dissolves naturally occurring minerals and, in some cases, radioactive material, and can pick up substances resulting from the presence of animals or human activity. Contaminants that may be present in source water include microbial contaminants, inorganic contaminants, pesticides and herbicides, organic chemical contaminants, and radioactive contaminants. In order to ensure that tap water is safe to drink, EPA prescribes regulations that limit the amount of certain contaminants in water provided by public water systems.

Some people may be more vulnerable to contaminants in drinking water than the general population. Immuno-compromised persons such as persons with cancer undergoing chemotherapy, persons who have undergone organ transplants, people with HIV/AIDS or other immune system disorders, some elderly, and infants can be particularly at risk from infections. These people should seek advice about drinking water from their health care providers. EPA/Centers for Disease Control (CDC) guidelines on appropriate means to lessen the risk of infection by Cryptosporidium and other microbial contaminants are available from the Safe Drinking Water Hotline (800-426-4791).

Some or all of these definitions may be found in this report:

Maximum Contaminant Level (MCL) - the highest level of a contaminant that is allowed in drinking water. MCLs are set as close to the MCLGs as feasible using the best available treatment technology.
Maximum Contaminant Level Goal (MCLG) - the level of a contaminant in drinking water below which there is no known or expected risk to health. MCLGs allow for a margin of safety.
Maximum Residual Disinfectant Level (MRDL) - the highest level of a disinfectant allowed in drinking water. There is convincing evidence that addition of a disinfectant is necessary for control of microbial contaminants.
Maximum Residual Disinfectant Level Goal (MRDLG) - the level of a drinking water disinfectant below which there is no known or expected risk to health. MRDLGs do not reflect the benefits of the use of disinfectants to control microbial contaminants.
Below Detection Levels (BDL) - laboratory analysis indicates that the contaminant is not present.
Not Applicable (N/A) - does not apply.
Parts per million (ppm) - one part per million corresponds to one minute in two years or a single penny in $10,000.
Parts per billion (ppb) **- or micrograms per liter, (µg/L).** One part per billion corresponds to one minute in 2,000 years, or a single penny in $10,000,000.
Parts per trillion (ppt) - one part per trillion corresponds to one minute in 2,000,000 years, or a single penny in $10,000,000,000.
Parts per quadrillion (ppq) - one part per quadrillion corresponds to one minute in 2,000,000,000 years or one penny in $10,000,000,000,000.
Picocuries per liter (pCi/L) - a measure of the radioactivity in water.
Millirems per year (mrem/yr) - measure of radiation absorbed by the body.
Million Fibers per Liter (MFL) - a measure of the presence of asbestos fibers that are longer than 10 micrometers.
Nephelometric Turbidity Unit (NTU) - a measure of the clarity of water. Turbidity is monitored because it is a good indicator of the effectiveness of the filtration system.
Variances & Exemptions (V&E) - State or EPA permission not to meet an MCL or a treatment technique under certain conditions.
Action Level (AL) - the concentration of a contaminant which, if exceeded, triggers treatment or other requirements which a water system shall follow.
Treatment Technique (TT) - a required process intended to reduce the level of a contaminant in drinking water.

Questions?	System Manager	CCR Contact
	Kevin Cantrell	Kevin Cantrell
	606-743-1953	606-743-1953
	565 Main Street West Liberty, KY 41472	

Wish to attend our meetings? Regular meetings are held:
Fourth Monday of each month
5:30 P.M.
City Hall

Spanish (Español) Este informe contiene información muy importante sobre la calidad de su agua beber. Tradúzcalo o hable con alguien que lo entienda bien.

The data presented in this report are from the most recent testing done in accordance with administrative regulations in 401 KAR Chapter 8. As authorized and approved by EPA, the State has reduced monitoring requirements for certain contaminants to less often than once per year because the concentrations of these contaminants are not expected to vary significantly from year to year. Some of the data in this table, though representative, may be more than one year old. Unless otherwise noted, the report level is the highest level detected.

	Allowable Levels	Highest Single Measurement	Lowest Monthly %	Violation	Likely Source
Turbidity (NTU) TT * Representative samples of filtered water	No more than 1 NTU* Less than 0.3 NTU in 95% of monthly samples	0.19	100	No	Soil runoff

Regulated Contaminant Test Results

Contaminant [code] (units)	MCL	MCLG	Report Level	Range of Detection	Date of Sample	Violation	Likely Source of Contamination
Radioactive Contaminants							
Alpha emitters [4000] (pCi/L)	15	0	0.2	0.2 to 0.2	Mar-06	No	Erosion of natural deposits
Inorganic Contaminants							
Copper [1022] (ppm) sites exceeding action level 0	AL = 1.3	1.3	0.32 (90th percentile)	0 to 0.79	Sep-03	No	Corrosion of household plumbing systems
Fluoride [1025] (ppm)	4	4	1.28	0.72 to 1.28	Jul	No	Water additive which promotes strong teeth
Lead [1030] (ppb) sites exceeding action level 0	AL = 15	0	2 (90th percentile)	0 to 3	Sep-03	No	Corrosion of household plumbing systems
Disinfectants/Disinfection Byproducts and Precursors							
Total Organic Carbon (ppm) (measured as ppm, but reported as a ratio)	TT*	N/A	1.17 (lowest average)	1 to 1.56 (monthly ratios)	N/A	No	Naturally present in environment.
*Monthly ratio is the % TOC removal achieved to the % TOC removal required. Annual average of the monthly ratios must be 1.00 or greater for compliance.							
Chlorine (ppm)	MRDL = 4	MRDLG = 4	1.19 (highest average)	0.69 to 1.90	Jun-06	No	Water additive used to control microbes.
HAA (ppb) [Haloacetic acids]	60	N/A	36 (highest average)	5 to 73	N/A	No	Byproduct of drinking water disinfection
TTHM (ppb) [total trihalomethanes]	80	N/A	76 (highest average)	13 to 95.1	N/A	No	Byproduct of drinking water disinfection.

We failed to submit analytical results for Total Organic Carbon (TOC) for April 2005. This is a Tier 3 violation. We have submited the results to correct the problem.

Total organic carbon. Total organic carbon, or TOC, has no health effects. However, TOC provides a medium for the formation of disinfection byproducts. These byproducts include trihalomethanes, or THMs, and haloacetic acids, or HAAs. Drinking water containing these byproducts in excess of the MCL may lead to adverse health effects, liver or kidney problems, or nervous system effects, and may lead to an increased risk of getting cancer.

This report is being published in the Licking Valley Courier on place of mailing to each customer. Additional copies are avaiable at City Hall located at 565 Main Street, Main Street, West Liberty, Kentucky or will be mailed on request.

C-6-15-1T

Lacy Creek

June 12 – Janie Collinsworth, Sylvia Nickell, Wanda Hutchinson and Susan, William Dan LeMaster, Bill Lewis, Athena Blackburn and Nicholas, and Mr. and Mrs. Dan LeMaster Jr. enjoyed a cookout Friday evening.

Sharon Haney visited briefly one day last week with Joyce LeMaster.

Joyce LeMaster visited Sunday with Leova Lewis.

Mr. and Mrs. Dan LeMaster Jr. visited with Mr. and Mrs. Jack Gibbs Sunday afternoon. Other visitors were Edna Cantrell, Mr. and Mrs. Jimmy Bailey and Cole, and Mr. and Mrs. Tim Jenkins.

Mr. and Mrs. Darrell Williams, of Riverside, Ohio, spent a few days here at their place.

Tangi Grant, Peyton and Sidney, of Middletown, Ohio, spent a few days with Ruie Nickell recently. Other visitors were Clinton, Freda and Novella Gullett, Darrell and Ella Mae Nickell, Dwayne Nickell, Jonathan and Charity, Casey and Carla Castle, Jerry and Dee Dee Nickell, Andy and Sarah Beth Legg, Linda Garrison, Leroy Gullett and John Howard.

Recent visitors of Mr. and Mrs. Darrell Nickell were Albert Cecil, Wanda Kelsey, Randy Nickell and girls, Dwayne Nickell and children and Patty Ball.

Roy S. Elam visited with Mr. and Mrs. Arlie Nickell last week.

The Prairie Schooner was America's first mobile home. —Readers Digest

Bonny

By Faye Ferguson

June 12 – Hi to everyone. I hope everyone is feeling better. Get wishes to all shut-ins from all of us here at Bonny.

Everyone around Bonny is doing fine.

As for us, we are not so well. We lost our grandson whom we loved so much. We will never get over this. He was such a sweet boy. Our loss is Heaven's gain. We know God loves him, and we will see him again over on the other shore. He is gone, but will never be forgotten.

Virgil had a phone call from his brother, who said his wife had a heart attack. I hope she is better; she is such a sweet person.

Virgil and I were in town to see Dr. Frederick yesterday. We are doing very well.

Our grandson, Justin, had his birthday at home with his family on Monday. He is such a sweet boy and our baby. We love you, Justin – very much. He had lots of gifts, and had a really nice birthday. He does so well.

We want to thank everyone who helped us and said an encouraging word to get us through our loss. We want to thank our pastor, Rickie Simpson, of Lee City, for all his encouraging words and help. He and his wife are such good people, as well as all of his church. We love you all.

We also want to thank Randy Halsey and the singers, as well as anyone else who helped in any way to help us get along. May God bless you all; it will never be forgotten.

From Mamaw Faye

Chris, the family chain is broken. We never thought one time that we would get the phone call that you were gone to be with Jesus. It broke our hearts to hear this, but you did not go alone. Part of me went with you the day God called you home. You left us at such an early age; our family chain is broken and nothing seems the same. But God will call us sooner or later, and the chain will link again. We will see you again. You are gone, but not forgotten.

– Mamaw Faye

Full-time & part time work available now. Assembly, production, sewing. Car auction drivers, we will van to & from auction.

(859) 498-7611

C-6-15-1T

MORGAN COUNTY RELAY FOR LIFE
JUNE 16-17, 2006
6:00 P.M. TO 6:00 A.M.

RELAY FOR LIFE American Cancer Society

Horse Park Arena on Liberty Road

SPONSORED BY:
BANK OF THE MOUNTAINS
CITY OF WEST LIBERTY
COMMERCIAL BANK
GRASSY AUTO PARTS
JUDGE TIM CONLEY
MORGAN COUNTY ARH
MORGAN COUNTY BOARD OF EDUCATION
NEWS CHANNEL 36
RIFLE COAL
THE WELLS GROUP
FREDERICK & MAY LUMBER CO
LICKING VALLEY RECC
MOUNTAIN TELEPHONE
MORGAN COUNTY LIONS CLUB
FIRST NATIONAL BANK
DRS. HENDERSON/GUNNELL
MCKENZIE'S SHOPWISE
FARMERS & SHOPPERS
LICKING VALLEY COURIER

PARTICIPATING TEAMS:
ARH
CITIZENS BANK
COMMERCIAL BANK
CONLEY FAMILY
DYE FAMILY
GATEWAY COMMUNITY SERVICES
HOLBROOK FAMILY
LACY CREEK CHURCH OF CHRIST
MOUNTAIN TELEPHONE
STACY FAMILY
STANDAFER FAMILY

Set Sail for SonTreasure Island!
Join the Treasure-Hunting Adventure at
Gospel Light's SonTreasure Island Discovering God's Love
Please join all the SonTreasure Island adventurers for island fun!
Bethany Baptist Church
June 19-23
7:00 p.m.-9:00 p.m.
So if you love an exciting treasure hunt, you can live the adventure on SonTreasure Island!
C-6-15-1T

Morgan's Brandon Allen represents Morgan in East-West All Star Bowl

Morgan County's own Brandon Allen competed in the first-ever East-West All Star Senior Bowl on June 9 at Fairview High School. The event honored the young men who had dedicated themselves and excelled in football during their high school careers. Brandon, who was invited to play in the game and was the only player representing Morgan County, played middle and outside linebacker, the positions he played during his four years of varsity play for the Cougars.

Senior players from Bath, Clark, Fleming, Lewis, Mason, Montgomery, Morgan, Nicholas and Rowan counties made up the West All Star Team. The coaching staff for the West team included Corky Prater, Lewis County; Bill Baldridge, Rowan County; Gene Peterson, Fleming County; Greg Letcher, Nicholas County; Weston Smoot, Nicholas County; Jeff Norman, Rowan County; Robert Hopkins, Nicholas County; and Pudge Stafford, Lewis County.

The East All Star Team consisted of senior players from Ashland, Boyd County, East Carter, Lawrence, Fairview, Greenup County, Raceland and West Carter. The East All Star coaching staff included Fairview's coach, Chad Tackett; Scott Gregg, Fairview; Matt Moresea, Fairview; Scott Litteral, Fairview; Eric Hale, Fairview; Eddie Dixon, Lawrence County; Joe Cecil, Lawrence County; Lee Evans, Boyd County, and Jeff Frasure, Boyd County.

Tom Posey, of Mason County, was responsible for organizing the game and inviting players to participate.

At the half, East was up 24-21. East managed to pull away and win the game in the fourth quarter. The final score was 38-21.

The Senior Bowl was a huge success. The event was broadcast on 105.7 and drew an exceptionally large crowd. The players and coaches had a great time and made many new friends.

Allen's family was there to support him and would like to thank Commercial Bank and Bank of the Mountains for being sponsors of the East-West All Star Senior Bowl. Hopefully, the all star game will become an annual event. If it does, Allen will be able to long remember he was the first Morgan County player to participate in the event. Allen plans to attend Morehead State University in the fall and major in sports management.

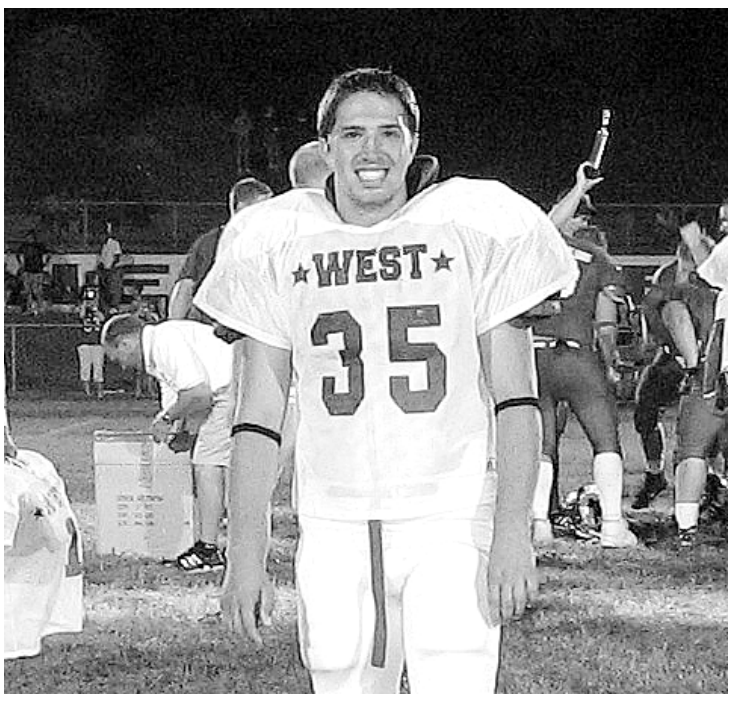

Brandon Allen, paused for a photo at the first-ever East-West All Star Senior Bowl. Allen, a member of the West All Stars, has the honor of being the first Morgan player to be picked for the bowl.

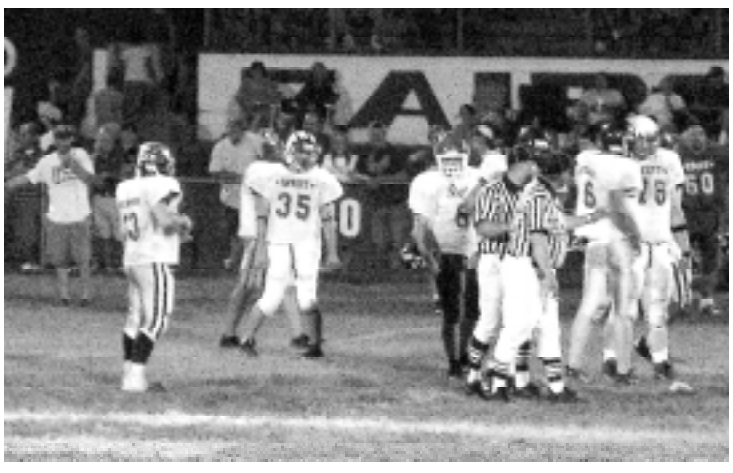

Play stopped on the field during a penalty call.

Grand Prix Table Tennis—

'The Wall' defeats 'The Legend' for GPTT title

By Mike Crase
Check us out on the web at HYPERLINK "http://gptt.tripod.com" http://gptt.tripod.com

Super Sunday 3 was held at the Morgan County Community Center on June 11. GPTT history was made as "The Wall" Joel Nickell beat GPTT Champion "The Legend" Byron Risner to claim his first GPTT Championship. The match saw "The Wall" go up three straight games only to see "The Legend" make an unbelievable comeback and score three straight wins as well. The final game was decided as "The Legend" missed a kill shot and "The Wall" captured the hard fought win and the title with an 11-8 victory. The match will go down as one of the best in league history. "The Wall" showed a great deal of composure and maturity by focusing after "The Legend's" three game run to capture the seventh and deciding game. Congratulations and good luck to the new GPTT Champion.

Pride Champion "The Hammer" Charles Standifer lost his championship to "The One" Josh May. Both players had been on impressive winning streaks but "The One" used a focused offensive attack to get the victory.

Two young stars, "The Terminator" Tyler Adkins and "The Wall" Joel Nickell, have captured the league title. Could "The One" be next?

GPTT Doubles Champions "The Players Club", "Hammer" and "Legend" retained their championship by beating "The Wall" and "The One". In other doubles action, Wesley Turnbo and Andrew Lewis beat Tanner Roy and Isaiah Prater to earn a doubles title shot at the June 25 Super Sunday 4 meet.

Andrew Lewis regained the Challenge Title in a match against Isaiah Prater to become a nine-time Challenge Champion. Andrew has amassed several victories over "The Rock" Steve Patrick and has seemingly replaced him as the dominant force in the Challenge Division. Andrew's rating has risen from 2500, just three months ago, to nearly 3300!

Tanner Roy beat Wesley Turnbo in singles competition to earn a Challenge Title shot at the June 25th Super Sunday 4 meet.

GPTT President Byron Risner and the GPTT Board are working in conjunction with the West Liberty Tourism Committee to secure funding for three Joola Atlanta tables. This would be one of the most important events in league history as the world class Olympic quality tables will allow for more playing time for current and potential players. The extra tables will be a powerful recruiting inducement to players in Morgan County and surrounding areas. If the tables are secured, then GPTT would have six top-quality competition tables available.

We would like to take this opportunity to stress that anyone can play in GPTT! You don't have to play competitively for titles, ratings and rankings, you can simply come to the meets and play for fun! GPTT will not be playing next week, June 18, but we will return on June 25 with a Ladder Challenge Night, where players can challenge other players on the ladder ranking scale for their position and or titles!

King of the Table, our next special event, will be held on July 16, with the location to be announced next week. Check out our website for more details: HYPERLINK "http://gptt.tripod.com" http://gptt.tripod.com

GPTT Top 10 Rankings

Rankings Include: Player, rating, won-loss record; previous rank
(Date: June 11 to June 25)
1. GPTT Champion: Joel Nickell 4418 <41-26> (4)
2. Byron Risner 4312 <45-16> (1)
3. Pride Champion: Josh May 4120 <25-19> (5)
4. Charles Standifer 3811 <30-20>(3)
5. Tyler Adkins 4267 <37-25> (2)
6. Challenge Champion: Andrew Lewis 3239 <30-32> (7)
7. Wesley Turnbo <31-37> 2690 (9)
8. Isaiah Prater 3086 <22-26> (14)
9. Tanner Roy 2750 <3-1> (nr) Mover of the Week
10. Steve Patrick <12-11> 3172 (8)

Doubles

1. Doubles Champions: By- ron Risner and Charles Standifer (18-8)
2. Joel Nickell and Josh May (1-3)
3. Andrew Lewis and Wes Turnbo (0-2)
4. Tanner Roy and Isaiah Prater (0-3)
5. Tyler Adkins and Josh May (11-7).

MCHS golf team members attend MSU Golf Acad.

Members of the Morgan County High School golf team spent the week of June 5 at the Morehead State University Golf Academy.

The young Cougar team is preparing for another victorious season. The tean us coached by Chris Trusty with the assistance of Jackie Perry and Darrell Bradley.

Team members attending the academy were Tyler Adkins, Jon Cottle, Matthew Harris, Stacy Henley, Colby Jones, Joel Nickell, and Josh Perry.

Junior League Baseball Car Wash this Saturday

The Morgan County Junior League Baseball teams will hold a car wash this Saturday, June 17, at the Bank of the Mountains parking lot on Main Street in West Liberty. Hours will be from 9 a.m. to 2 p.m. $5.00 per car.

WORDS OF WISDOM

Peace will come wherever it is sincerely invited. Love will overflow every sanctuary given it. Truth will grow where the fertilizer that nourishes it is also truth.

—Alice Walker, Writer

Licking Valley Courier
Your Hometown Newspaper Since 1910
Speaking Of And For
Morgan
The Bluegrass
County
Of The Mountains

Morgan-Elliott Shooting Sports winners at shoot

Twenty-three members of the Morgan-Elliott 4-H Shooting Sports Club along with parents and coaches traveled to Flemingsburg Saturday, June 10, to compete for individual and team awards. The following members participated:

From Morgan County: Amber Adkins, Brian Adkins, Amber Alfrey, Aaron Barker, Brandon Blair, Ethan Blair, Casey Cantrell, Garrett Finch, Justin Hembree, Kelsie Hembree, Joe Holbrook, Luther Horton, Marshall Jordan, John Kidd, Chris Nickell, Adam Perkins, Josh Reynolds, and Johnny Skaggs.

From Elliott County: Craig Faulkner, Mason Horton, Jessica Litton, Joseph Litton, and Kasha Middleton. Coaches Belinda Adkins, Tim Duvall, Jack and Renee Hembree, Kim Horton, John Litton, Scott Litton, and Jimmy Rice along with Elliott County 4-H Youth Development Agent Beth Logan.

The Members all did great and everyone endured a long, cold day to support the team. The event had 192 shooters from 15 counties and as always, Morgan-Elliott was a strong presence.

The following awards were won:

.22 Sport Pistol 13-14 year olds, Amber Alfrey 2nd place.

Archery Bowhunter 15-18 year olds, Brandon Blair, 2nd place. Archery Compound-Bare Bow 12-14 year olds, Kelsie Hembree, 3rd place.

Trap 20 Gauge 9-11 year olds, Marshall Jordan 1st place; 12-14 year olds, Jessica Litton 2nd place; Casey Cantrell 3rd place; 15-18 year olds, Brian Adkins 1st place; Mason Horton, 2nd place, andd Aaron Barker, 3rd place.

Morgan-Elliott also won the overall team awards in 20 Gauge Trap 12-14 year olds. They were Jessica Litton, Casey Cantrell, Joseph Litton, Josh Reynolds, and Craig Faulkner. And in 15-18 year olds, the following won the overall team awards: Mason Horton, Brian Adkins, Aaron Barker, Luther Horton, and Adam Perkins.

In 12 Gauge Trap, the following awards were given: 9-11 year olds, Marshall Jordan, 1st place with a perfect 25 of 25 — he also won a 25 straight patch; 12-14 yearr olds, Jessica Litton 3rd place and 15-18 yearr olds, Adam Perkins, 1st place, and Mason Horton, 3rd place.

The overall 12 Gauge Team award went to Morgan-Elliott members Adam Perkins, Mason Horton, Johnny Skaggs, Brandon Blair, and Brian Adkins. The high overall shooters in 20 Gauge Trap went to Morgan-Elliott members Mason Horton, Brian Adkins, Jessica Litton, Casey Cantrell, and Aaron Barker. Morgan-Elliott also won the high overall 12 Gauge with members Marshall Jordan, Adam Perkins, Mason Horton, Joseph Litton, and Jessica Litton.

The next event for the club is the District 4 shoot. Good luck to all.

Cougars Football Camp scheduled for July 10-14

Coach Randy Wood and staff this week announced the dates for Morgan County Cougars Football Camp 2006. Slated for the week of July 10-14, the camp is for anyone (kindergarten through 9th grade) who plays or is interested in playing football, and is geared toward providing campers an opportunity to improve their skills and learn from the Cougars coaching staff and players.

Camp hours will be from 8:00 a.m. to 3:30 p.m. with a break for lunch and morning and afternoon rest breaks.

The fee is $60.00 per camper, $40.00 per sibling). To register, fill out the following form, enclose $20.00 deposit or the full amount and mail to: Randy Wood, Morgan County High School, P.O. Box 606, West Liberty, Ky. 41472. Make checks payable to Morgan County Football Camp.

Registration Form

Name_____
Age_____ Grade Fall '96 _____
Offensive Position _____
Height_____ Wt. _____
Parents _____
_____
Phone_____
Address _____
_____
_____
_____
T-Shirt Size _____

I understand that each camper is responsible for all medical bills incurred at the camp. I also hereby authorize the directors of the football camp to act for me according to their best judgment in any emergency requiring medical attention and give my permission to any healthcare provider to render such treatment. I also relieve all directors and staff members and Morgan County High School of any liability resulting in any acts dealing with my child during this camp.

Parent/Guardian _____
_____
_____
_____

Cost: $60/$40 for additional siblings. Send $30.00 deposit for each camper) or full amount. Enclose check and return completed form to Randy Wood, Morgan County High School, P.O. Box 606, West Liberty, Ky. 41472.

CELEBRATING 20TH ANNIVERSARY
Thank you for the past 20 years.
We look forward to continuing to serve you by providing the most comprehensive chiropractic care available.
VISIT OUR NEW WEBSITE
www.spurlockspinecentre.com

W. Michael Spurlock, D.C.
1986 20th Anniversary 2006
SPURLOCK SPINE CENTRE
784.1115 • 1.800.318.4444
1350 Flemingsburg Rd. • Morehead, KY

ARH WELCOMES
OCCUPATIONAL THERAPIST
Laurie Bobyack,OTR/L
Morgan County ARH Hospital
Morgan County ARH Home Health Agency
Laurie received her Master of Science Degree in Occupational Therapy from Eastern Kentucky University in December 2005.
She is an active member of the American Occupational Therapy Association.
Accepting patients
June 19
ARH
Morgan County ARH

LEGALS

NOTICE OF SALE

Bank of the Mountains will offer for sale at public auction the following items:

2005 Royal Cargo Trailer, 5x8, serial number 5LABE08175M075324. This sale will be conducted on the lot behind Bank of the Mountains in West Liberty, Ky. The sale will begin at 10 a.m., Saturday, June 17, 2006.

This trailer may be inspect3ed by prospective purchasers between the hours of 9:00 a.m. and 3:00 p.m. Friday, June 16, 2006, prior to the sale date.

This item will be sold as is and the terms will be cash. The seller reserves the right to bid and reject any and all bids.

Travis Stacy
Loan Officer
C-6-15-1t
(Pub. June 8, 15)

NOTICE OF SALE

Bank of the Mountains will offer for sale at public auction the following items:

2001 Chevrolet Silverado Extended Cab 4x4 VIN # 1GCEK19T01E142775. This sale will be conducted on the lot behind Bank of the Mountains in West Liberty, KY. The sale will begin at 10:00 a.m., Saturday, June 17, 2006.

This vehicle may be inspected by prospective purchasers between the hours of 9:00 and 3:00 p.m. Friday, June 16, 2006 prior to the sale date.

This item will be sold as is and the terms will be cash. The seller reserves the right to bid and reject any and all bids.

Jeff Gevedon
Loan Officer
C-6-15-1t
(Pub. June 8, 15)

NOTICE OF SALE

Bank of the Mountains will offer for sale at public auction the following items:

1991 Ford F-150 VIN# 1FTDF15N7MLA2047. This sale will be conducted on the lot behind Bank of the Mountains in West Liberty, Ky. This sale will begin at 10:00 a.m., Saturday, June 17, 2006.

This vehicle may be inspected by prospective purchasers between the hours of 9:00 a.m. and 3:00 p.m. Friday, June 16, 2006, prior to the sale date.

This item will be sold as is and the terms will be cash. The seller reserves the right to bid and reject any and all bids.

Chris Cantrell
Loan Officer
C-6-15-1t
(Pub. June 8, 15)

NOTICE OF SALE

Bank of the Mountains will offer for sale at public auction the following items: Wrecked 1998 Oldsmobile Intrigue VIN #1G3WS52K2WF300516. This sale will be conducted on the lot behind Bank of the Mountains in West Liberty, KY. The sale will begin at 10:00 a.m., Saturday, June 17, 2006.

This vehicle may be inspected by prospective purchasers between the hours of 9:00 a.m. and 3:00 p.m. Friday, June 16, 2006, at Frisby's Garage located on Hwy. 191, West Liberty, Ky., prior to the sale date.

This item will be sold as is and the terms will be cash. The seller reserves the right to bid and reject any and all bids.

Travis Stacy
Loan Officer
C-6-15-1t
(Pub. June 8, 15)

JOB OPPORTUNITY
Receptionist

Gateway Community Services, with central offices in West Liberty, Kentucky, is seeking a full time Receptionist. The incumbent will provide efficient and professional support over the phone and in person. The successful candidate must perform general secretarial, administrative and light janitorial tasks. High School Diploma or equivalent is required. Preferred candidates will have two years experience and possess knowledtge in modern administrative office practices, including: Microsoft Office software, writing techniques, oral and written communication skills, and interpersonal skills. Ability to interface with all levels of clientele, visitors, and/or personnel is a must. Beginning salary is $7.50 per hour, with full benefits after completion of introductory period. Complete job description may be viewed at www.gcscap.org. Applications may be picked up at Gateway's Central Office, 124 College Street, West Liberty.

Resumes and/or applications accepted until June 23rd--4:00 p.m. Please forward your resume/application to: Stephanie Sargent, Gateway Community Services, P.O. Box 367, West Liberty, Kentucky 41472.

C-6-15-1t

NOTICE OF SALE
Commonwealth Of Kentucky
Morgan Circuit Court
Case No. 04-CI-00106

Beneficial Kentucky, Inc.
d/b/a Beneficial Mortgage Co. Of Kentucky,
Plaintiffs
vs.
Jason Cantrell, et al,
Defendants

Pursuant to the Judgment and Order of Sale in the Morgan Circuit Court, entered on the 23rd day of January, 2006, in the above styled action, Hon. Robert L. Caummisar, Master Commissioner of the Morgan Circuit Court, shall proceed to offer for sale, under the following terms and conditions, at the front door of the Courthouse, West Liberty, Morgan County, Kentucky, to the highest and best bidder, at public auction, on the 23rd day of June, 2006, at the hour of 10:15 a.m., the following described property, lying and being in the State of Kentucky, County of Morgan and more particularly described as follows, to-wit:

Tract 1:

A certain tract or parcel of land situate, lying and being in the State of Kentucky, Counmty of Morgan on the waters of Middle Fork of Elk Fork of Licking River and bounded and described as follows, to-wit:

Beginning on the Northwest side of KY. Hwy. 589 at a culvert; thence running in a Northwesterly course approximately 5 feet to a steel stake located at the edge of a drain; thence running in a northwesterly course approximately 140 feet to a steel stake at the corner of the barn; thence running in a Southwesterly course approximately 100 feet to a steel stake on the hill; thence running in a Southerly course approximately 250 feet around the hill to a steel stake above a big hickory tree; thence running in a generally Southeasterly course approximately 100 feet to a steel stake at the highway; thence running in a Northeasterly course with KY Highway 589 approximately 200 feet to the culvert, being the point of beginning.

Being the same property conveyed to Shawn Cantrell and Johnda Cantrell, husband and wife, by Deed dated August 4, 1994, and recorded in Deed Book 165, Page 531, in the Office of the Clerk of the County Court of Morgan County, Kentucky.

Tract 2:

All that certain tract or parcel of land, situate, lying and being in the State of Kentucky, County of Morgan, on the waters of Middlefork of Elkfork, of Licking River, and further bounded and described as follows, to-wit:

Beginning at a willow at the mouth of the Middlefork; thence up the Middlefork, waters to a water birch at the mouth of the Craig Day Branch; thence North with road and fence to a set stone near Willie Adkins garden; thence West course with a wire fence up the hill to a chestnut oak at the top of the hill; thence with middle of ridge with wire fence back to the mouth of Middlefork the beginning containing 40 acres, more or less.

Being the same property conveyed to Shawn Cantrell and Johnda Cantrell, husband and wife, by Deed dated April 18, 1997, and recorded in Deed Book 175, Page 115, in the Office of the Clerk aforesaid.

There Is Excepted From The Above-Described Tracts. The Following Parcels Of Land heretofore Conveyed And Were Not Set Forth In The Above-Mentioned Deeds.

Parcel 1:

The following described real estate conveyed by Vencil Adkins and Bonnie Adkins, husband and wife, to Lenville Holbrook by Deed dated March 2, 1983, and recorded in Deed book 135, Page 449, in the Office of the Clerk aforesaid, and more particularly described as follows:

BEGINNING at the intersection of the line of Curt Keeton and Middle Fork; thence running in an easterly direction with Middle Fork to the mouth of the Craig Day branch; thence running in a northerly course with the Craig Day Branch to Kentucky Highway No. 589; thence running in a westerly course with Kentucky Highway No. 589 to the Curt Keeton line; thence running in a southerly course with the Curt Keeton line to the point of beginning, containing approximately ten acres, more or less.

Parcel 2:

The following described real estate conveyed by Vencil Adkins and Bonnie Adkins, husband and wife, to Lenville Holbrook and Rebecca Holbrook, husband and wife, by Deed dated March 25,1985, and recorded in Deed Book 139, Page 803, in the Office of the Clerk aforesaid, and more particularly described as follows:

BEGINNING on the North side of KY Highway #589 at the Craig Day Branch and the corner of the property owned by Eula Burke; thence running in a northerly course with the Craig Day Brand to intersection of the old road and fence; thence continuing in a northerly course with the road and fence; thence continuing in a northerly course with the road and fence; thence continuing in a northerly course with the road and fence to a set stone at the Willie Adkins line, now Donna June Ferguson line; thence in a westerly course with the wire fence up the hill to a chestnut oak at the top ofd the hill; thence continuing with the wire fence located at the middle of the ridge; thence with said wire fence running off the ridge to the Adkins cemetery; thence running with the present boundary on the east side of the old road leading to the cemetery in a direction down the hill to KY Highway 589; thence running in an easterly course with KY Highway 589 to the point of beginning, containing approximately 15 acres, more or less.

First parties further give and grant to the parties of the second part the right and use of a road known as the old road to the cemetery for a width of fifteen (15' feet running from KY Highway 589 to the cemetery and the boundary of the property above conveyed, with this right of way and wasement to be used for all purposes so desired by the second parties.

The first parties also retain for themselves and all adjoining landowners the use and right of ingress, egress and regress for a width of fifteen (15') feet the existing road runnng from KY Highway 589 to the property now owned by Donna June Ferguson.

The first parties also retain a lifetime interest in and to an additional cemetery located near KY Highway 589 known as the Day Cemetery.

The coal rights are conveyed in their entirety to the second parties, however, the first parties retain a lifetime interest in and to one-half of the oil and gas rights with the other one-half conveyed by this document..

Also Included herein is a 1992 Crimson double-wide mobile home, VIN: CALS1514A&B, which is located on the above described real estate (herein, the "collateral").

The aforementioned real estate can not be divided without materially impairing its' value and shall be sold as a whole. The real estate shall be sold on a credit of thirty (30) days, with the privilege of the purchaser to pay for bid in cash, then the purchaser shall make a cash down payment in the amount of ten (10%) percent of the purchase price to cover the costs of the judicial sale; and the purchaser shall execute a bond for the remainder of the purchase price, with good surety thereon, to be approved by the Master Commissioner of this Court, and bearing interest at the rate of twelve (12%) percent per annum from the date of the sale, until paid; additionally a lien shall be retained upon the real Estate to be sold, herein, to secure the payment of the balance of the purchase price within thirty (30) days of the date of sale upon which execution may be levied by the Master Commissioner of this Court.

In the event that the successful bidder is the Plaintiff to this action, which has been adjudged to have a lien on that particular tract or parcel of real or personal property bid upon, then and in that event, said party shall not be required to make any cash deposit or bond.

If any purchaser at said sale shall fail to immediately resell the property upon the same terms and conditions set out herein.

The hereinabove described real property shall be sold free and clear of the claims, interests, liens and encumbrances of all parties herein, except restrictions and easements appearing of record, in the Morgan County Court Clerk's Office.

The risk of loss for the subject property shall pass to the purchaser on the date of sale. Possession of the premises shall pass to the purchaser upon payment of the purchase price and delivery of deed.

The Purchaser shall be required to purchase fire and extended coverage insurance on any improvements to the real property, from the date of sale until the purchase price is paid in full to the extent of the Court-appraised value of the improvements or the unpaid balance of the purchase price, whichever is less, with a loss clause payable to the Master Commissioner of the Morgan Circuit Court or the Plaintiff herein.

The Defendants, their agents, employees, successors or assigns shall vacate the mortgage premises immediately upon the confirmation of the Master Commissioner's Sale.

The purchaser shall be required to assume and pay all taxes assessed such property for the year 2006 and all subsequent years. This property shall be sold subject to any ad valorem and real property taxes not delinquent as of the date of sale.

Hon. Robert L. Caummisar
Master Commissioner
Morgan Circuit Court
301 West Main Street
Grayson, KY 41143
C-6-15-2t
(Pub. June 8, 15, 22)

NOTICE OF SALE
Commonwealth Of Kentucky
Morgan Circuit Court
Case No. 05-CI-00260

Farmers & Traders Bank,
Plaintiffs
vs.
Anthony Gullett, et al,
Defendants

Pursuant to the Judgment and Order of Sale in the Morgan Circuit Court, entered on the 27th day of March, 2006, in the above styled action, Hon. Robert L. Caummisar, Master Commissioner of the Morgan Circuit Court, shall proceed to offer for sale, under the following terms and conditions, at the front door of the Courthouse, Morgan County, West Liberty, Kentucky, to the highest and best bidder, at public auction, on the 23rd day of June, 2006, at the hour of 10:00 a.m., the following described property, lying and being in the State of Kentucky, County of Morgan and more particularly described as follows, to-wit:

BEGINNING on a rock marked "X" in the forks of the branch a corner between C.H. Black and S. Angie Cantrell; thence running up the hill a westerly course to a stone marked "X" on top of the hill and a corner between C.H. Black and Wiley Litteral; thence with the ridge and the old Hazelrigg line to Charlie McKenzie's line; and thence with the ridge and Hazelrigg line to a stone near a large chestnut oak, Mace Cantrell's corner; thence down the point with said Cantrell's line to the point of beginning ancon reserving from this conveyance the oil and gas which was reserved by Emma Saylor.

Being the same property conveyed to Anthony Gullett, single, by deed from Tayse Moore and Mary B. Moore, his wife, dated March 28, 2000, recorded in Deed book 184, Page 579, Morgan County Clerk's Office.

The aforementioned real estate can not be divided without materially impairing its' value and shall be sold as a whole. The real estate shall be sold on a credit of thirty (30) days, with the privilege of the purchaser to pay for bid in cash, then the purchaser shall make a cash down payment in the amount of twenty (20%) percent of the purchase price to cover the costs of the judicial sale; and thepurchaser shall execute a bond for the remainder of the purchase price, with good surety thereon, to be approved by the Master Commissioner of this Court, and bearing interest at the rate of twelve (12%) percent per annum from the date of the sale, until paid; additionally, a lien shall be retained upon the real estate to be sold herein, to secure the payment of the balance of the purchase price within thirty (30) days of the date of sale upon which execution may be levied by the Master Commissioner of this Court.

In the event that the successful bidder is the Plaintiff to this action, which has been adjudged to have a lien on that particular tract or parcel of real or personal property bid upon, then and in that event, said party shall not be required to make any cash deposit or bond.

If any purchaser at said sale shall fail to immediately make cash payment or execute a bond, then the Commissioner shall declare the next highest bidder the purchaser of the real estate.

Upon default of said deposit of posting a bond, by the purchaser or purchasers, the Master commissioner shall immediately resell the property upon the same terms and conditions set out herein.

The hereinabove described real property shall be sold free and clear of the claims, interests, liens and encumbrances of all parties herein, except restrictions and easements appearing of record, in the Morgan County Court Clerk's Office.

The risk of loss for the subject property shall pass to the purchaser on the date of sale. Possession of the premises shall pass to the purchaser upon payment of the purchase price and delivery of deed.

The Purchaser shall be required to purchase fire and extended coverage insurance on any improvements to the real proprty, from the date of sale until the purchase price is paid in full to the extent of the court-appraised value of the improvements or the unpaid balance of the purchase price, whichever is less, with a loss clause payable to the Master Commissioner of the Morgan Circuit Court or the Plaintiff herein.

The Defendants, their agents, employees, successors or assigns shall vacate the mortgage premises immediately upon the confirmation of the Master Commissioner's Sale.

The purchaser shall be required to assume and pay all taxes assessed such property for the year 2006 and all subsequent years. This property shall be sold subject to any ad valorem and real property taxes not delinquent as of the date of sale.

Hon. Robert L. Caummisar
Master Commissioner
Morgan Circuit court
301 West Main Street
Grayson, KY 41143
C-6-15-2t
(Pub. June 8, 15, 22)

NOTICE OF SALE
Commonwealth Of Kentucky
Morgan Circuit Court
Case No. 05-CI-00191

Bank of the Mountains, Inc.,
Plaintiffs
vs.
Bill Mayabb, et al,
Defendants

Pursuant to the Judgement and Order of Sale in the Morgan Circuit Court, entered on the 24th day of April, 2006, in the above styled action, Hon. Robert L. Caummisar, Master Commissioner of the Morgan Circuit Court, shall proceed to offer for sale, under the followint terms and conditions, at the front door of the Courthouse, West Liberty, Morgan County, Kentucky, to the highest and best bidder, at public auction, on the 23rd day of June, 2006, at the hour of 10:45 p.m., the following described property, lying and being in the State of Kentucky, County of Morgan on the headwaters of the Upper Long Branch of Grassy Creek, and more particularly described as follows, to-wit:

BEGINNING at a set stone in the forks of the road leading to the Yocum Branch Ezel and Pekin; thence with the county road to a set stone at George Stambough's line; thence with Stambough's up the hill to James Henry's line; thence around the ridge with Jim Henry's line to a chestnut oak stump up the hill to Estil Leach's line continuing around the ridge with said Leach's line to a black oak tree; thence down the hill with the same ridge to a black oak tree at county road; thence crossing the road with the ridge and Wendal Cole's line to same black oak bushes at Wincie Phillips line; thence an eastern course with the said Phillips line to the county road; thence corssing the road an eastern course to the beginning corner, containing about forty acres, to be same, more or less.

There are EXCEPTED from the above described property the following tracts or parcels of land:

1. A Right of Way Deed from Charles Coffee, et us, to the County of Morgan, dated 21 August, 1961, recorded in Deed book 98, at page 183.

2. A Right of Way Deed from Charles Coffee, et ux, to the County of Morgan, dated 20 May, 1975, recorded in Deed Book 118, page 61.

3. An out conveyance from Charles Coffee, et ux, to Bertie Lue Cornett, twelve acres, dated 5 December, 1969, recorded in Deed Book 106, page 252.

4. An out conveyance to Danny Hollon dated 21 March, 1991, and recorded in Deed Book 154, at page 141, and to Amos Smith dated_____, recorded in Deed Book____, page_____.

There is also EXCLUDED an out conveyance to Nellie Shelton from Curt and Angela Mayabb, date 6 June, 2000, and recorded in Deed Book 185, page 235, and reference is made to said book and page for a more definite description of said property.

Being the same property conveyed to Bill Mayabb and Mandy Mayabb, husband and wife, from Curt Mayabb and Ann Mayabb, by deed dated June 23, 2000, and recorded in Deed Book 185, page 359, Morgan County Court Clerk's Records; and being the same property conveyed to Billy Joe Mayabb, a/k/a Bill Mayabb, from Mandy Ray Jones, formerly Mandy Ray Jones Mayabb, single, by Quitclaim Deed dated March 10, 2006, recorded in Deed Book 205, page 637, Morgan County Court Clerk's Records.

The aforementioned real estate can not be divided without materially impairing its' value and shall be sold as a whole. The real estate shall be sold on a credit of thirty (30) days, with the privilege of the purchaser to pay for bid in cash, and the purchaser shall execute a bond for the purchase price, with good surety thereon, to be approved by the Master Commissioner of this Court, and bearing interest at the rate of twelve (12%) percent pr annum from the date of the sale, until paid; additionally, a lien shall be retained upon the real estate to be sold herein, to secure the payment of the balance of thepurchase price within thirty (30) days of the date of sale upon which execution may be levied by the Master Commissioner of this Court.

In the event that the successful bidder is the Plaintiff to this action, which has been adjudged to have a lien on that particular tract or parcel of real or personal property bid upon, then and in that event, said party shall not be required to make any bond.

If any purchaser at said sale shall fail to immediately make cash payment or execute a bond, then the Commissioner shall declare the next highest bidder the purchaser of the real estate.

Upon default of said deposit of posting a bond, by the purchaser or purchasers, the Master Commissioner shall immediately resell the property upon the same terms and conditions set out herein.

The hereinabove described real property shall be sold free and clear of the claims, interests, liens and encumbrances of all parties herein, except restrictions and easements appearing of record, in the Morgan County Court Clerk's Office.

The risk of loss for the subject property shall pass to the purchaser on the date of sale. Possession of the premises shall pass to the purchaser upon payment of the purchase price and delivery of deed.

The purchaser shall be required to purchase fire and extended coverage insurance on any improvements ot the real property, from the date of sale until the purchase price is paid in full to the extent of the Court-appraised value of the improvements or the unpaid balance of the purchase price, whichever is less, with a loss clause payable to the Master Commissioner of the Morgan Circuit Court or the Plaintiff herein.

The Defendants, their agents, employees, successors or assigns shall vacate the mortgage premises immediately upon the confirmation of the Master Commissioner'sSale.

The purchase shall be required to assume and pay all taxes assessed such property for the year 2006 and all subsequent years. This property shall be sold subject to any ad valorem and real property taxes not delinquent as of the date of sale.

Hon. Robert L. Caummisar
Master Commissioner
Morgan Circuit Court
301 West Main Street
Grayson, KY 41143
C-6-15-2t
(Pub. June 8, 15, 22)

Did You Know?

The jeweler's term carat comes from the Arabic word for bean or seed. In ancient times, seeds and beans were used as weights for precious stones. A diamond might be so many "beans' weight" or carats.

Control Fading, Heat and Glare with Tint Wizard, Inc.

Tinting the windows of your home will be one of the best investments you ever make according to John Fleming, owner of Tint Wizard, Inc. in Grayson.

"Each year the sun takes its toll on furniture, draperies, carpet, hardwood floors and other furnishings forcing you to replace them a lot sooner than expected due to fading. These costs can easily reach into the thousands of dollars and far exceed what you would have paid for quality window tinting to protect them."

Fading is the product of heat, UV light and visible light. Tint Wizard carries a complete line of window film to control all three factors in a wide variety of colors and shades and they do not have to be dark to be effective.

"I think that is a common misconception about window film" says Fleming. "Although we offer darker shades to control glare, window film certainly does not have to be dark to be effective. For instance, one of our new ceramic films offers 58% solar energy rejection and 99% UV rejection while allowing 68% of the visible light to pass through. That is just a wonderful combination for those customers who want to protect their furnishings without substantially darkening their rooms."

Window film is also very good at controlling heat and glare according to Fleming, "Many of our customers come to us because they have sunrooms or other glass-filled rooms that they cannot enjoy due to high temperatures and glare on the tv. We have window films that reduce glare and the sun's energy coming through the glass by as much as 78% while still allowing ample light to pass through."

In addition to homes, Tint Wizard reminds you that they can also take care of all your automotive and boat window tinting needs along with graphics for storefronts, trucks, signs and banners.

Tint Wizard is located on Carol Malone Blvd across from Kentucky Christian University and can be reached by calling 475-1676.

They are open Tuesday through Saturday 9-5 and invite you to learn more about them and view their work by visiting www.tintmyhome.com.

Wrigley Scholarship winners announced

Tristian Heather Law

Receiving a $375 Wrigley Scholarship for 2006 is Heather Law. She is the daughter of Pam Lewis, of West Liberty. Heather plans to attend Maysville Community and Technical College this fall, where she will study to become a medical assistant. We wish you the very best, Heather.

Brandy M. Lewis

Receiving a $500 Wrigley Scholarship for 2006 is Brandy M. Lewis. She is the daughter of David and Tammy Lewis, of West Liberty. Brandy plans to attend Morehead State University in the fall, where she plans to begin her studies in social work. Good luck, Brandy.

John Dagnan, Jr.

Receiving a $375 Wrigley Scholarship for 2006 is John Dagnan Jr. He is the son of Johnny and Vickye Dagnan, of West Liberty. Jon plans to attend Morehead State University this fall, where he will be pursuing a nursing career. Best of luck to you, John.

A Thank You From Committee

The Wrigley Scholarship Committee would like to thank the students who applied for the scholarship. We would also like to thank each person who helped in any way with the process of making the scholarship available. Thanks to everyone that donated money for the Wrigley Scholarship; it is a good investment.

—Wrigley Scholarship Committee: Linda Patrick, Chairman; Steve O'Connor, Debbie Whitt, Arlie Smith, Vickie Allen

Pictured Above: Ryan O'Neal, Alicia McClurg, Keith Holbrook, 21st Century & MCHS Youth Service Center; Michelle Whitt, KY-ASAP Chair; Sherry K. Terry, ASAP Coordinator. (Not pictured is Anthony Kuzak, School ATOD prevention liaison with KEDC/Operation UNITE.)

KY-ASAP Board provides funding for Project Prom

The Morgan County Junior and Senior Prom went on the road this year to Mt. Sterling. Eighty-nine students and 11 chaperones were transported from the Morgan County High School to the Sterling Lanes entertainment facility located in Mt. Sterling. Students were given the choice of three movies to choose from as an additional incentive to attend Project Prom. Students participated in bowling activities as a closing event to Project Prom.

Prom goers engaged in open-ended question and answers on alcohol being the number one choice of teens, advertising (alcohol industry), and alcohol facts related to drunk driving.

As a means of evaluation, students participated in a true/false quiz, conducted by chaperones, about the dangers of alcohol

Art work with "Don't Drink & Drive" messages, completed by local area elementary grade school children (kindergarten through 5th grade) was displayed for viewing by those attending Project Prom.

Statistics compiled by the National Council on Alcoholism and Drug Abuse show that alcohol kills 6.5 times more youth than all other illicit drugs combined and that more than 35% of all deaths of 16 -20 year olds result from motor vehicle crashes. Youth who drink alcohol are 7.5 times more likely to use any illicit drugs, and 50 times more likely to use cocaine than young people who never drink.

Volume of poetry published by Chrissy Oldham of Ezel

PublishAmerica is proud to announce the publication of *When Mountains Fall* by Ezel, Ky.'s Chrissy Oldham. *When Mountains Fall* is a collection of poetry pertaining to the trials, joys, loves and hardships of life. Included are poems about the numerous whirling avenues of emotions that one encounters on life's ever-winding journey.

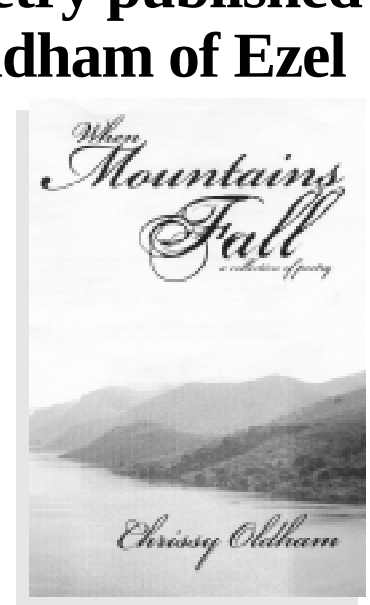

Oldham enjoys writing and spending time with her husband and daughter. Through poetry, she can express her deep love and gratitude to her Lord and Savior, Jesus Christ. *When Mountains Fall* is Oldham's first book of poetry. She is currently working on a suspense thriller titled, *Standing in the Shadows*, and a love story titled, *A Forever Home*.

PublishAmerica is the home of 20,000 talented authors, a traditional publishing company whose primary goal is to encourage and promote the works of new, previously undiscovered writers. Like more mainstream publishers, PublishAmerica pays its authors advances and royalties, makes its books available in both the United States and Europe through all book stores, and never charges any fees for its services. PublishAmerica offers a personal, supportive alternative to vanity presses and less accessible publishers.

Licking Valley Courier
Your Hometown Newspaper Since 1910

Speaking Of And For
Morgan
The Bluegrass
County
Of The Mountains

POSITIONS AVAILABLE

Location: Morgan County High School
Position: Lunchroom Manager
Qualifications: High School diploma or GED
Experience: Three years in quantity food preparation, service and facility maintenance in a commercial, institutional or school food service setting.
Terms of Employment, job description and application may be picked up at the office of the Superintendent, Morgan County Board of Education, West Liberty, Kentucky. Call 606-743-8002 for more information.

Location: Morgan County High School
Position: Cook/Baker
Qualifications: High school diploma or GED
Experience: One year in quantity food preparation, service and facility maintenance in a commercial, institutional or school food service setting.
Terms of Employment, job description and application may be picked up at the office of the Superintendent, Morgan County Board of Education, West Liberty, Kentucky. Call 606-743-8002 for more information.

C-6-15-2T

We Take the Scary Out Of Home Energy Bills…
Even for Cowardly Lions!
(606) 743-9691
www.frontierhousing.org
ENERGY STAR PARTNER
FRONTIER
C-6-15-2T

LEGALS

NOTICE OF SALE
Commonwealth Of Kentucky
Morgan Circuit Court
Case No. 05-CI-00317

Farmers And Traders Bank,
Plaintiff
vs.
Richard Dehaven, et al,
Defendants

Pursuant to the Judgment and Order of Sale in the Morgan Circuit Court, entered on the 23rd day of March, 2006, in the above styled action, Hon. Robert L. Caummisar, Master Commissioner of the Morgan Circuit Court, shall proceed to offer for sale, under the following terms and conditions, at the front door of the Courthouse, West Liberty, Morgan County, Kentucky, to the highest and best bidder, at public auction, on the 23rd day of June, 2006, at the hour of 11:00 a.m. the following described property, lying and being in the State of Kentucky, County of Morgan and more particularly described as follows, to-wit:

BEGINNING at a set stone in the line of Glenn Prater and F&M&H&H Construction Company, Inc.; Thence a westerly direction 400 feet with the Glenn Prater line to the line of U.R. Nickell, thence with U.R. Nickell line a southerly direction 332 feet to the Mary Nickell line; thence an easterly direction with Mary Nickell line 236 feet to the line of Garlie Clevenger; thence with Garlie Clevenger line a northerly direction a distance of 129 feet to the point of beginning.

Being the same land conveyed to Richard Dehaven from Danny Haney and Patty Haney, husband and wife, Larry Haney and Betty Haney, husband and wife, by deed entered the 5th day of February, 1997, and recorded in Deed Book 174, page 317, of the Morgan County Court Clerk's Records.

There is excepted from the above described property that tract or parcel of land which was conveyed to Danny Haney and Patty Haney from Ray Haney, Zola Haney, and Jewel Haney, by deed dated the 14th day of November, 1980, and recorded in Deed Book 131, page 39, of the Morgan County Court Clerk's Records.

The aforementioned real estate can not be divided without materially impairing its' value and shall be sold as a whole. The real estate shall be sold on a credit of thirty (30) days, with the privilege of the purchaser to pay for bid in cash, then the purchaser shall make a cash down payment in the amount of ten (10%) percent of the purchase price to cover the costs of the judicial sale; and the purchaser shall execute a bond for the remainder of the purchase price, with good surety thereon, to be approved by the Master Commissioner of this Court, and bearing interest at the rate of twelve (12%) percent per annum from the date of the sale, until paid; additionally, a lien shall be retained upon the real estate to be sold herein, to secure the payment of the balance of the purchase price within thirty (30) days of the date of sale upon which execution may be levied by the Master Commissioner of this Court.

In the event that the successful bidder is the Plaintiff to this action, which has been adjudged to have a lien on that particular tract or parcel of real or personal property bid upon, then and in that event, said party shall not be required to make any cash deposit or bond.

If any pruchaser at said sale shall fail to immediately make cash payment or execute a bond, then the Commissioner shall declare the next highest bidder the purchaser of the real estate.

Upon default of said deposit of posting a bond, by the purchaser or purchasers, the Master Commissioner shall immediately resell the property upon the same terms and conditions set out herin.

The hereinabove described real property shall be sold free and clear of the claims, interests, liens and encumbrances of all parties herein, except restrictions and easements appearing of record, in the Morgan County Court Clerk's Office.

The risk of loss for the subject property shall pass to the purchaser on the date of sale. Possession of the premises shall pass to the purchaser upon payment of the purchase price and delivery of deed.

The Purchaser shall be required to purchase fire and extended coverage insurance on any improvements to the real property, from the date of sale until the purchase price is paid in full to the extent of the Court-appraised value of the improvements or the unpaid balance of the purchase price, whichever is less, with a loss clause payable to the Master Commissioner of the Morgan Circuit Court or the Palintiff herein.

The Defendants, their agents, employees, successors or assigns shall vacate the mortgage premises immediately upon the confirmation of the Master Commissioner's Sale.

The purchaser shall be required to assume and pay all taxes assessed such property for the year 2006 and all subsequent years. This property shall be sold subject to any ad valorem and real property taxes not delinquent as of the date of sale.

Hon. Robert L. Caummisar
Master Commissioner
Morgan Circuit Court
310 West Main Street
Grayson, KY 41143
C-6-15-2t
(Pub. June 8, 15, 22)

NOTICE OF SALE
Commonwealth of Kentucky
Morgan Circuit Court
Case No. 05-CI-00252

Bank of the Mountains, Inc.,
Plaintiffs
vs.
Dennie Perkins,
Defendants

Pursuant to the Judgment and Order of Sale in the Morgan Circuit Court, entered on the 27th day of February, 2006, in the above styled action, Hon. Robert L. Caummisar, Master Commissioner of the Morgan Circuit Court, shall proceed to offer for sale, under the following terms and conditions, at the front door of the Courthouse, West Liberty, Morgan County, Kentucky, to the highest and best bidder, at public auction, on the 23rd day of June, 2006, at the hour of 10:30 a.m., the following described property, lying and being in the State of Kentucky, County of Morgan and more particularly described as follows, to-wit:

BEGINNING at a culvert and small drain at the southern end of Dora Perkins property on Murphy Fork Road; thence up the drain a western direction approximately 405 feet to a fence; thence north with the fence up the hill approximately 200 feet to the fence corner; thence east down the hill approximately 180 feet; thence northeast around the hill with the fence approximately 130 feet; thence north with the fence approximately 30 feet to an electric pole; thence east toward Murphy Fork Road approximately 72 feet to another electric pole; thence straight down the hill in the same direction approximately 50 feet to Murphy Fork Road; thence south with the Murphy Fork Road approximately 270 feet to the point of beginning.

Being the same property conveyed to Dennie Perkins, single, by Deed dated the ___day of December, 2003, from Dora Perkins, single and recorded in Deed Book 197, page 145, Morgan County Clerk's Records.

The aforementioned real estate can not be divided without materially impairing its' value and shall be sold as a whole. The real estate shall be sold on a credit of thirty (30) days, with the privilege of the purchaser to pay for bid in cash, and the purchaser shall execute a bond for the purchase price, with good surety thereon, to be approved by the Master Commissioner of this Court, and bearing interest at the rate of twelve (12%) percent per annum from the date of the sale, until paid; additionally, a lien shall be retained upon the real estate to be sold herein, to secure the payment of the balance of the purchase price within thirty (30) days of the date of sale upon which execution may be levied by the Master Commissioner of this Court.

In the event that the successful bidder is the Plaintiff to this action, which has been adjudged to have a lien on that particular tract or parcel of real or personal property bid upon, then and in that event, said party shall not be required to make any cash deposit or bond.

If any purchaser at said sale shall fail to immediately make cash payment or execute a bond, then the Commissioner shall declare the next highest bidder the purchaser of the real estate.

Upon default of said deposit of posting a bond, by the purchaser or purchasers, the Master Commissioner shall immediately resell the property upon the same terms and conditions set out herein.

The hereinabove described real property shall be sold free and clear of the claims, interests, liens and encumbrances of all parties herein, except restrictions and easements appearing of record, in the Morgan County Court Clerk's Office.

The risk of loss for the subject property shall pass to the purchaser on the date of sale. Possession of the premises shall pass to the purchaser upon payment of the purchase price and delivery of deed.

The Purchaser shall be required to purchase fire and extended coverage insurance on any improvements to the real property, from the date of sale until the purchase price is paid in full to the extent of the Court-appraised value of the improvements or the unpaid balance of the purchase price, whichever is less, with a loss clause payable to the Master Commissioner of the Morgan Circuit Court or the Plaintiff herein.

The Defendants, their agents, employees, successors or assigns shall vacate the mortgage premises immediately upon the confirmation of the Master Commissioner's Sale.

The purchaser shall be required to assume and pay all taxes assessed such property for the year 2006 and all subsequent years. This property shall be sold subject to any ad valorem and real property taxes not delinquent as of the date of sale.

Hon. Robert L. Caummisar
Master Commissioner
Morgan Circuit Court
301 West Main Street
Grayson, KY 41143
C-6-15-2t
(Pub. June 8, 15, 22)

PROBATE NOTICE

Notice is hereby given on this 6 day of June 2006, that Louise Hall has been appointed the Executor of the Eddie Marvin Hall Estate. Anyone indebted to said Estate should pay the undersigned immediately. Anyone having a claim of any nature against said Estate should file the same, properly verified, with the undersigned no later than six (6) months from the date of this publication.

Louise Hall
Liberty Heights, J-1
West Liberty, Ky. 41472
Chris Frederick
539 Main Street
West Liberty, Ky. 41472
C-6-15-1t

Quotable Quote

A first-time novelist sends out his manuscript and gets 121 rejections. Sending it out one more time, Robert M. Pirsig, gets his first yes, and *Zen and the Art of Motorcycle Maintenance* goes on to sell more than three million copies.

Joel Saltzman

NOTICE OF BOND SALE

Sealed bids will be received by the Morgan County Water District at the District's office in West Liberty, Kentucky, until 11:00 a.m., E.D.T., on June 28, 2006, for the purchase of $1,000,000 of Morgan County Water District Waterworks Revenue Bonds, Series 2006, to be dated as of the date of delivery and bearing interest from that date, payable semiannually, maturing on January 1, 2008 through 2045. Minimum bid, par value ($1,000,000). USDA, Rural Development ("RD") will submit a bid for the purchase of the Bonds. In the event that a bid(s) from non-governmental bidder(s) shall be received, the rate and terms of which are determined by RD to be reasonable, then such RD bid will be withdrawn. Good faith check, $20,000. Approving legal opinion by Rubin and Hays, Louisville, Kentucky. The Bonds will be issued on a tax-exempt basis, subject to certain qualifications set out in detail in the Official Notice of Sale of Bonds. Bid Forms, Official Notice of Sale of Bonds and other information may be obtained from the undersigned. (Signed) Holli Litteral, Secretary, Morgan County Water District.

C-6-15-1t

PROBATE NOTICE

Notice is hereby given on this 6 day of June 2006, that Ken Boatright has been appointed the Executor of the Callie Marie Boatright Estate. Anyone indebted to said Estate should pay the undersigned immediately. Anyone having a claim of any nature against said Estate should file the same, properly verified, with the undersigned no later than six (6) months from the date of this publication.

Ken Boatright
6155 Copper Cave N.W.
North Canton, Ohio 44720
Hon. Steve o'Connor
522 Prestonsburg Street
West Liberty, Ky. 41472
C-6-15-1t

PROBATE NOTICE

Notice is hereby given on this 6 day of June 2006, that Hershel Lykins has been appointed the Executor of the Park Lykins Estate. Anyone indebted to said Estate should pay the undersigned immediately. Anyone having a claim of any nature against said Estate should file the same, properly verified, with the undersigned no later than six (6) months from the date of this publication.

Hershel Lykins
2173 Hwy. 1000
West Liberty, Ky. 41472
Chris Frederick
539 Main Street
West Liberty, Ky. 41472
C-6-15-1t

POLICIES & PROCEDURES ORDINANCE AMENDMENT
Ordinance # 060706-1

WHEREAS the City of West Liberty deems it necessary to amend the Policies & Procedures Ordinance pertaining to Dental Insurance;

Whereas after proper readings and publication of this amendment let it therefore be ordained that the City of West Liberty will include the attached change to its Policies and Procedures Ordinance.

1st Reading 5-24-06
2nd Reading 6-7-06
Robert Nickell, Mayor
Attest: Sally Barker,
City Clerk

M. Insurance

1. Health Insurance: The city pays 100% of the full cost for individual coverage for employees occupying full-time established positions; employees who elect the family coverage option shall be responsible for the total costs of the family coverage. Employees who do not participate in the plan shall not receive compensation or added benefits in lieu of the benefit.

2. Dental Insurance: The city pays for employee coverage only. Employee is responsible for cost of family coverage. The City pays 100% of the cost for Dental Insurance for employees and their families.

3. Workers' Compensation Insurance: The city pays total costs.

2. Unemployment Insurance: The city pays total costs.

C-6-15-1t

ADVERTISEMENT OF PUBLIC MEETING

Under the Land and Water conservation Fund Act of 1965 (Public Law 88-578), citizens are afforded the opportunity to express their views concerning the recreational needs of their community. To provide a forum for discussion, an open meeting is being held on June 22, 2006, at 5:00 p.m.

City Hall (565 Main Street) in West Liberty sponsored by the City of West Liberty.

The specific purpose of this meeting is to discuss the City of West Liberty's intent to apply for Land and Water Conservation Grant funding to construct a Concession Stand/Restroom Facility at the Morgan County Little League Park.

Anyone with a significant supporting or opposing view is invited to voice that opinion at this meeting or in writing to: Land and Water Conservation Fund Program; Governor's Office for Local Development, 1024 Capital Center Drive, Suite 340, Frankfort, Kentucky 40601 within two (2) weeks of the date of the meeting.

C-6-15-1t

Lenox

By Estelle Caskey

June 12--Mrs. Thelma Mae Barker and Mrs Wilma Jo Kelly were among many family members and friends who attended the Ison reunion at Old Mill Park last Sunday.

We are so very sorry to hear of the deaths of our cousin, friend, and neighbor, Lloyd Hammonds.

Mr. and Mrs. Donald Adkins had business in Paintsville last Saturday.

Miss Jessie Bates visited last weekend with her grandparents, Mr. and Mrs. Dallas Barker.

Mr. and Mrs. Joey Bates and Mr. and Mrs. Trevor Howell vacationed last weekend at Taylorsville Lake, and while there participated in a fishing tournament.

Mr. and Mrs. Darrell Williams, of Riverside, Ohio, and Mr. and Mrs. Kennell Lewis, of West Liberty, were calling on Estelle and Louise Caskey last Saturday afternoon.

Mrs. Phyllis Ewen-Forbes, of Mississippi, visited last week with her parents, Mr. and Mrs. Arnold Keeton.

Mr. and Mrs. Arnold Keeton, Mrs. Phyllis Ewen-Forbes, Lynn B. McClurg, and Tammy Wright visited the Caskey Cemetery last Wednesday afternoon, and later visited with Estelle and Louise Caskey.

Mr. Parker Banks, who is a student at MSU, is spending the summer at home with his parents, Mr. and Mrs. Wayne Banks. Parker is employed as a lifeguard at the West Liberty Swimming Pool.

Mr. and Mrs. Pat Craft, of Vero Beach, Florida, are spending a few days visiting with family and friends at West Liberty.

Our good wishes for a quick recovery go to Mrs. Bernice Craft, of West Liberty, who is a patient at the ARH.

Household Hints

• To clean and renew drapes: place a cap full of Woolite in the middle of a wet wash cloth and make a suds. Place in the electric dryer with a panel of drapes and run on the air cycle for 10 minutes. This freshens and cleans the drapes and they can be rehung immediately.

• To dust television screens wipe with a used fabric softener dryer sheet.

• Sprinkle rose bushes with seven dust to keep the aphids away.

• For a rough closing zipper rub the zipper with a cake of dry toilet soap.

Site base meeting set at West Liberty Elem.

There will be a site base council meeting on Tuesday, June 20, at 4:30 p.m. at West Liberty Elementary School Library.

ORDINANCE No. 060706-2

An Ordinance adopting the City of West Liberty, Kentucky Annual Budget for the Fiscal Year July 1, 2006 through June 30, 2007.

Estimating revenues and resources and appropriating Funds for the Operation of City Government.

WHEREAS, an annual budget proposal and message has been prepared and delivered to the City Council and /:and

WHEREAS, the City Council has reviewed such budget proposal and made necessary modifications,

Now, therefore, Be it ordained by the City of West Liberty that the annual budget for the Fiscal year July 1, 2006 through June 30, 2007 is hereby adopted.

1st Reading 5-24-2006
2nd Reading 6-07-2006
Robert Nickell, Mayor
Attest:
Sally Barker, City Clerk
C-6-15-1t

City of West Liberty 2006/2007 Operating Budget

	Gen & Spec Rev Funds	Water	Sewer	Garbage
Estimated Revenues				
Property Tax	$ 175,000.00			
Insurance Premium Tax	$ 425,000.00			
Rest Tax & Rentals	$ 129,500.00			
License & Permits	$ 40,000.00			
Intergovernmental Revenues	$ 201,500.00			
Garbage Collections				$ 180,000.00
Charges for Service		$ 825,000.00	$ 593,000.00	
Administrative Income	$ 145,000.00			
Other Income	$ 39,750.00	$ 25,400.00	$ 25,000.00	
Special Appropriations	$ 162,891.20		$ 5,039,000.00	
Franchise Fees	$ 13,000.00			
Balance Forward	$ 100,000.00	$ 40,000.00	$ 48,830.00	
	$ 1,431,641.20	$ 890,400.00	$ 5,705,830.00	$ 180,000.00
Appropriations				
Trail Project	$ 162,891.20			
Adminstration	$ 323,700.00			
Police	$ 408,350.00			
Dispatch	$ 308,450.00			
Fire	$ 29,500.00			
Streets	$ 20,250.00			
Tourism	$ 129,500.00			
CMRS	$ 50,000.00			
Gen Fund Total	$ 1,431,641.20			
Water	$ 890,400.00			
Sewer	$ 5,705,830.00			
Water & Sewer Totals	$ 6,596,230.00	Wastewater Treatment Plant Improvements		
		CDBG Grant	$ 1,000,000.00	
		RD Loan	$ 801,000.00	
		Rd Grant	$ 600,000.00	
		ARC Grant	$ 350,000.00	
		EPA Grant	$ 2,000,000.00	
		CDB	$ 388,000.00	
			$ 5,039,000.00	

C-6-15-1t

Luminaria Order Form
Minimum Contribution: $5.00

In Memory	In Honor	Name of Person Being Honored	Acknowledgement Card Recipient/Address
❑	❑	of	
❑	❑	of	
❑	❑	of	
❑	❑	of	

Your Name	**Please mail this form and donation to:**
Address	Commercial Bank/Ashley Stamper
City/State/Zip	PO Box 635
Phone	West Liberty, KY 41472

Total amount enclosed $_____ Check ____ Cash ____

Please make checks payable to the American Cancer Society.

Junction News

By Kathy Bolin

June 12 – Greetings from the Junction,

Sorry about not having my article in last week's paper. I went to Ohio to be with my oldest son while he had a CAT scan done. The results were good!

While I was gone, Bessie, the cow that I helped with at Ethel Bolin's house, was put into a sling and hung from the barn in hopes that she might be able to stand on her hind legs. The next day they found her with stomach intestines coming out her. Yuck! The results for old Bessie were not good; she had to be shot and buried. God bless her!

Alma Cantrell was in the hospital for surgery last week. Alma is the wife of Denzil Cantrell, of Middle Fork, and the daughter of Sylvia (Smith) Burgett. Alma had a spot on her lung and they removed that section. She is thankful it was not cancer.

Henry Bailey is not in the hospital, but he is healing from a bout of bronchitis and pneumonia.

Sewell Smith is at home, and he needs your prayers. He has had ongoing health issues for awhile now.

The death angel was in Williams Creek again this week. Forest (Butch) Hill was found at his home on Tuesday. Butch had been in the hospital this past winter with health issues. Our sympathy goes out to his family and friends.

Our Williams Creek memorial service was a rewarding experience. The Hopeful Harvesters, from Fairborn, Ohio, entertained the group with gospel music. Ernie Wright, from Piqua, Ohio, gave the dedication. All of William E.'s brothers and sisters from near and far came for the celebration. Uethel, from Indiana, was the only sibling who could not come. She has had health issues that do not allow her to travel anymore.

On Saturday, Williams Creek will be having its annual church picnic under the pavilion at the church. Hotdogs and hamburgers will be roasting on the grill at 11 a.m. Come and join the fun!

I had a couple hello wishes for Somerset, Ky. Helen, Lisa said that you are a faithful reader of my article. Hopefully, I will have some entertaining stories to tell this summer. Thanks for your support! Also, I did not get to talk with Jonathan and Marcella while you were in West Liberty last week, so I guess I will give you a big cowgirl "Hi." How's my horse doing? Hope we get down for a horse ride this summer.

Well, that is all for now; I will close and talk with you next week.

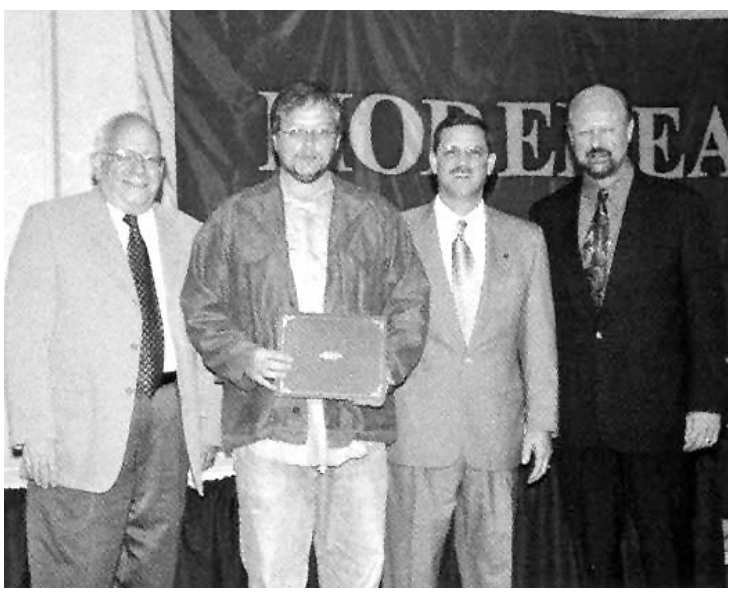

Outstanding art student

Ronnie Gevedon of Cannel City, was named the Outstanding Graduate Student in Art during a recent Academic Awards Week luncheon at Morehead State University. From left are Dr. Michael Moore, provost; Gevedon; Dr. Wayne D. Andrews, MSU president, and Dr. Michael Seelig, dean of the Caudill College of Humanities.

GOOD SECRETARY

A stenographer, who must think like a man, act like a lady and work like a horse.

FUN LINES

About the only exercise some people get is "jumping to conclusions."

Morgan County community blood drive slated July 6

Did you know that nearly every one of us will need a blood transfusion some time in our lifetimes? It is true. Thousands of hospital patients across central and eastern Kentucky need blood each day. It could be to survive a car accident or some other traumatic injury. Maybe the blood is needed for cancer or burn treatments, or for a delicate heart or liver transplant.

The Morgan County community asks you to please roll up your sleeve and do your part to keep our community's blood supply at a safe level. Make sure enough blood is available to help you, a loved one, neighbor, coworker, fellow churchgoers or even a complete stranger. Please, give the gift of life.

Donate at the Morgan County community blood drive on Thursday, July 6, from 12 p.m. to 7:30 p.m. on Main Street at the community center in West Liberty. The drive is sponsored by the Morgan County Lions Club, and refreshments will be provided by the West Liberty Homemakers.

The requirements to be a donor are simple – participants must be 17 years of age, weight 110 pounds and be in general good health. A picture ID is now required of all donors. It takes less than an hour and you can do it again in 56 days.

Many CKBC mobile drives offere automated blood collection, which allows donors to give twice the amount of red blood cells, the most transfused product at local hospitals.

One more thing – bring someone with you when you donate. Y

ou and your "blood buddy" can double the good you will do. Better yet, bring a first-time donor.

For more information, contact Sarah Edgington at 1-800-775-2522.

WE JUST CAN'T WAIT

I'm on call again tonight and
it's two a.m.
Dispatch is calling, it's a meth
lab again.
God, I'm so tired, but I get
up and yawn.
I'll grab a cup of coffee; I'll be
out past dawn.
I meet the officers; their faces
are red.
We found four kids, and the baby
is dead.
Their parents arrested, been
cooking meth for weeks.
You see, nothing else matters to
meth speed freaks.
The little ones have had no food,
the house has had
no heat.
They stand in filthy, stinking
clothes, no shoes upon
their feet.
Those precious little faces, so
sadly filled with fear,
No child should feel such
sadness, no child should cry
such tears.
I want to say, Baby, it will be ok,
but I know that's just a lie.
How can anything be ok again,
when a little child has died?
We strip them down and change
their clothes.
We wash their little faces, and
blow their little noses.
We rush to the hospital and
blood levels are run.
X-rays and bone scans and liver
tests are done.
Phone calls to foster homes,
where will they go?
It's 6:00 a.m. in the morning and
I still don't know.
Their whole lives have changed,
in the blink of an eye.
Their parents are in jail, and
baby brother has died.
We have to stop this, we just
can't wait,
Because for one more child
it's just too late.

—DCBS Hopkins County

WORDS OF WISDOM

I find the great thing in this world is not so much where we stand, but in what direction we are going. —Gothe

LOCAL FIREFIGHTERS SAY THANK YOU

Morgan County's volunteer firefighters thank the Morgan County Woman's Club for their annual appreciation dinner for the volunteers and their families.

HELP YOUR FIRE DEPARTMENT

Did you make a donation to your local Volunteer Fire Department this year? Ask your insurance agent how much these volunteers saved you.

St. Claire Regional Medical Center, the largest rural hospital in northeastern KY, seeks the following…

CRT OR RRT - HOME MEDICAL EQUIPMENT

Full-time primarily days Mon-Fri. with some on-call. Develops and maintains on-going respiratory plan of care for Home Medical Equipment (HME) patient. Assists in oxygen/ equipment setup & delivery and provides demonstrations on respiratory equipment to patients/caregivers and agency staff. Equipment maintenance, inventory control of supplies & equipment.

DENTAL HYGIENIST

Clinical Component- under general supervision of the Dentist in primary care setting, assesses patient needs, and plans and delivers direct dental care and associated services to patients. Clinic practice at Menifee County. **Research component**- work with and travel occasionally to UK Dental School to help research, develop & implement a type 2 diabetes and oral health intervention program (Kentucky Diabetic Oral Health Collaborative).

FINANCIAL SERVICES ACCOUNTANT

Bachelor's degree in Accounting/Business Management, with minimum of 1-2 years Accounting experience preferred. Provides direct support to Financial Services Department, which includes payroll, accounts payable, accounting, financial statements, audits, cost reporting. This position will assist in the preparation of the hospital budget and coordinate the month-end.

HOME HEALTH AIDES

St. Claire's HomeCare Services is seeking full-time and PRN Home Health Aides in several counties served. Requires high school graduate or equivalent, SRNA and current CPR certification. One year experience caring for the aged, sick or disabled and home health experience preferred.

NETWORK COMMUNICATION ANALYST

Bachelor's degree in Information Systems, Computer Science, Telecommunications, Business or related area. Minimum of 2 years experience in telecommunications, PBX, data networking, & Microsoft Windows servers. Cisco experience strongly preferred. Functions as analyst of all telecommunications, wireless, networking, paging, PBX/phone switch, voice mail, integrated electronic messaging, VoIP & related activities. Ensures maintenance & operation of LAN and WAN.

PERFORMANCE IMPROVEMENT ANALYST

Associate's Degree in healthcare related field & 3 year's experience in healthcare setting required. Quality Management experience preferred. Coordinates quality improvement information systems and data to support performance improvement activities. Various reporting activities both internal and external. Maintains payroll for QM department, manages meetings, and medical staff calendar.

MANAGER, PERFORMANCE IMPROVEMENT

Bachelor's degree in health or hospital related field required. RN or Quality Management experience preferred. Develops and implements the performance improvement plan. Provides direction for committees, service lines teams and departments to achieve strategic goals, continuous improvement and program effectiveness. Manages performance improvement data systems. Educates on performance improvement trends/topics. Assures compliance with JCAHO and other regulatory requirements & reporting related to performance improvement.

REHAB POSITIONS: PT, PTA, OT, COTA

PT/PTA positions in hospital-based Outpatient, Inpatient and Home Health settings. Growing our Outpatient Pediatric and Adult services. Experience with sports rehab. a plus. Mon - Fri days with occasional Sat coverage. Inpatient: service lines include ICU/CCU, general acute/ortho/cardiac, inpatient rehab. & transitional care. Mon - Fri days with occasional Sat. coverage. Home Health: full-time opportunity for PTA to work days providing therapy to our Homecare patients. **OT/COTA** opportunities working either hospital-based Rehab. Services or with Home Health patients. Full-time days, with occasional Sat. coverage
All Rehab. positions above offer excellent benefits & practice opportunities. May offer flexible scheduling options.

RN/LPN POSITIONS

ICCU RN Full-time, Nights (7p - 7a). Float Nursing pool RN/LPN PRN 12hr shifts. All above positions require current KY RN/LPN licensure and offer excellent patient-focused, self directed team nursing experience.

SYSTEMS ANALYST

Bachelors Degree in Computer Programming, Computer Science, Information Systems, or related area required. Knowledge of database theory, design, integration and data reporting required with minimum of two years in systems analysis/design, and/or computer programming preferred. Must have understanding of operating systems commands and batch file processing. Knowledge of human resources, payroll, and staff scheduling systems preferred. Must have excellent communication and project coordination skills.

St. Claire Regional Medical Center

222 Medical Circle • Morehead, KY 40351
606-783-6585 • hremp@st-claire.org

Proudly Serving These Kentucky Counties:

Bath • Carter • Elliott • Fleming • Lewis • Magoffin • Menifee • Montgomery • Morgan • Rowan • Wolfe

YOUR LAND YOUR BRAND

Greenhill Equipment

Big power. Small payments

Now through June 30th –

0% financing

for 36 months on John Deere 5000 Series Tractors:*

- Models from 50 to 91 horsepower
- Choose basic through deluxe features to match your needs, budget

JOHN DEERE

Need a little more size and muscle? Check out the John Deere 6000 Series Tractors:

- Exclusive 80- to 125-hp PowerTech™ engines
- Steep torque and constant pulling power over a wide engine speed range

Flemingsburg, KY
RR #2 Kendall Lane
(606) 845-7311

*0% fixed-rate financing for 36 months offer available January 31, 2006 through July 31, 2006 and is subject to approved credit on John Deere Credit Installment Plan. Low-rate financing available to qualified buyers. Payments will be based on 36 equal payments with 0% APR. 10% down payment required. Some restrictions apply, so see your dealer for complete details and other financing options. Available at participating dealers. Prices and models vary by dealer. Offers available on new equipment and in the U.S. only. Sales made to government agencies, company direct sales or other businesses/agencies that participate in John Deere's Special Discount Program, and businesses that participate in John Deere's Rental Business Program are not eligible.

www.yourlandyourbrand.com

Everybody Watches The CLASSIFIED ADS

RATE: 30¢ Per Word • $3 minimum

MUST BE PAID IN ADVANCE

SUBSCRIPTION RATES:
$19.50 in County; $22 in Kentucky; $24 Out of State
Poetry • Memorial Letters • Late Obituaries — $9
Card of Thanks — $8

THE LICKING VALLEY COURIER does not knowingly accept help wanted ads that include a preference based on age from employers covered by the Age Discrimination in Employment Act. More information may be obtained from the Wage-Hour Office at 188 Fuller Building, 120 West Second Street, Lexington, KY 40507. Telephone 606-252-2312. Nor does THE LICKING VALLEY COURIER knowingly publish real estate ads that show a preference based on sex, national origin, race, religion, etc.

FOR SALE — Welding machine. Stick electrode or tig. Will weld aluminum. With cart. Call 738-6998 after 5:00 pm.
3TPD

FOR SALE — 20 ft. pontoon with trailer, trolling motor, two new batteries. Runs good. Great for fishing. $2,150. Call Anthony at 794-0786.
1TPD

2004 CADILLAC SEDAN DeVILLE FOR SALE — 25,000 miles. $22,500. Call 743-3963.
2TPD

WILL DO HOUSECLEANING — References if needed. Call 522-4603.
2TPD

FOR SALE — 1970 model pickup, 4x4; 12x55 house trailer; deep freezer. Call 522-3310.
1TPD

FOR SALE — Two bedrooms, one bath, newly remodeled brick home. One-car garage, central air, set on half acre lot. Huge back yard. Minutes from Ezel School. Reasonably priced. Call anytime 725-5353 or 495-5832. If no answer leave message.
1TPD

MOBILE HOME FOR RENT — Three bedrooms, two baths, central air. No pets. Deposit and references required. Located in Morgan County, White Oak, US-460 east. Call 743-4321 after 6:00 pm.
1TPD

FOR SALE — Approximately 100 acre farm with two-story white house, four bedrooms, 2.5 baths, living room, dining room, kitchen, basement, large tobacco barn, block outbuilding, good pasture land. Ezel area. Serious inquiries only. Call 606-725-5258 or 743-7159.
1TPD

BE YOUR OWN BOSS! — Call toll free, 888-230-7531, extension 40126, to hear a nine minute audio.
1TPD

BALED HAY FOR SALE — Call 743-4452 evenings.
3TPD

EXCAVATING AND DUMP TRUCK WORK — And have a 1980 model wood chipper for sale, asking $3,500. Call 522-3948.
4TPD

HEATING AND AIR SERVICES — Repair or installation of HVAC equipment. Call 743-9743.
1TPD

FOR SALE — Gravely lawnmower with bushhog, plow, snow blade. $2,700. 1987 Ford Van with handicap life, $2,000. 1993 GMC Z71 short-bed sportster truck, $3,500. Call 606-738-9909.
1TPD

CONCRETE WORK — Blacktop sealing, sheetrock work. Call 522-3156. Free estimates.
3TPD

FOR SALE — New home, three bedrooms, 2.5 baths, two-car garage, city limits of West Liberty, acre lot. For more information call 743-1582 or 743-1589.
3TPD

FOR RENT — Two and three bedroom trailers in West Liberty and Malone. For information call 725-4723.
3TPD

FOR RENT — Three bedroom and two bedroom mobile homes. Call 662-6190 or 662-6869.
1TPD

FOR SALE — Two bedroom mobile home, 12x50. Call 743-4272.
TF

FOR SALE — Two-year-old stud colt. Brown/white. Call 743-4135.
1TPD

1997 FORD ESCORT FOR SALE — Four door, red, keyless entry, tinted windows. Bought new. $2,800. Call 606-743-4549.
1TPD

DO YOU NEED A SEPTIC SYSTEM? — Call Ray at 743-3596.
3TPD

WANTING TO BUY — A disc and a turning plow for a tractor. Three-point hitch. Prefer double. Call 606-476-8640.
1TPD

WORK WANTED — Drywall, roofing or carpentry of all kinds. Call 738-9478.
2TPD

FOR RENT — Two bedroom trailer at Sandy Hook. Call 743-7061.
6TPD

HOUSE FOR SALE — Four bedrooms, one bath, two acres. Highway 364. $49,000. Call 743-9158.
1TPD

MANLEY'S CARPET CLEANING — Living room and hall special, $59.95. Includes deodorizing and Scotch Guard. Also will clean upholstery. Call 522-3743.
3TPD

FOR RENT — Three bedroom trailer on North Ruin. Call 738-5501 after 6:00 pm.
6TPD

LUMPKINS UPHOLSTERY — 36 years experience covering furniture. Car upholstery, build and cover church pews. Pickup and delivery available. Call 743-3831.
1TPD

WILSON'S HANDYMAN — Serving Elliott County. 30 years experience. Call 738-9881.
4TPD

KEMPLIN'S BUILDING & REMODELING — Call 743-4092.
2TPD

LICKING RIVER VIEWS — Mobile homes and lots for rent. Call 743-9993 or 606-495-5821.
38T

FOR RENT — Two and three bedroom mobile homes and lots available. Call 743-4272 or 791-8620.
TF

C & C CONTINUOUS GUTTERING — Five and six inch guttering in a variety of colors. Leaf guard available. Free estimates. Call 606-743-7301.
TF

PAWN SHOP — 595 Main Street, West Liberty, Kentucky. Instant cash on most anything of value. Call 743-4190.
TF

WORK WANTED — If you would like to have any roofing or carpentry work done before winter, please call 668-9561.
TFJBS

WORK WANTED — Carpentry work of any kind. Porches, decks, etc. Call 668-3119.
TFJBS

NEED WORK — Do you need home leveled, deck or porch. Call 668-7531.
TFJBS

WILL DO WORK — Underpinning, painting (exterior only), porches, decks, roof coating, deck sealing, mobile home leveling and anchoring. Call 668-7513.
TFJBS

ROSE'S TRASH SERVICE — Pick up weekly at your home. Monthly rate change to $14. Call 606-668-7892.
TFJBS

FOR SALE OR RENT — Three bedroom house, two baths, one acre lot, on Pelfrey Drive. Call 668-7620.
1TPD

WORK WANTED — Will stay day or night with elderly in Menifee, Morgan or Wolfe counties. For more information call 606-768-9364.
2TPD

FOR RENT — Nice clean mobile home. Three bedrooms, two baths with appliances. Coming available. $400 per month, plus $400 deposit. Call 668-7257.
1TPD

SUZUKI ESTEEM
4 door, auto
$4,500
Call Wayne At
743-3101
BROWN'S
West Liberty Ford

PONTIAC BONNEVILLE
leather, nice car
$2,495
Call Ronnie At
743-3101
BROWN'S
West Liberty Ford

DELTA TRUCKING SCHOOL
Accepting Trainees for: Werner, Swift, CR England, TMC, 30 Others
Potential 1st year earnings: $45,000-$75,000
Complete CDL-A Certification Program 16 days.
FREE Lifetime job placement assistance.
Up to 100% Company Tuition Reimbursement
Defensive Driving, Personal Safety Education
1-800-883-0171 x50 Mt. Sterling, KY
OPEN: Sunday - Saturday
deltaacademy.com

Indiana man with local ties accepts bid to run for state treas.

Michael Griffin, of Highland, Indiana, has accepted the state Democratic Party's invitation to run for state treasurer of Indiana.

In an informal press conference in the parking lot of the Southridge Elementary School, Mr. Griffin made public his decision before leaving for Indianapolis and the State Democratic Party Convention recently.

Griffin, who has been Highland's longtime clerk-treasurer, says of his decision, "I'm not going to be serving the people of Highland any less, but rather, I'll be serving them differently, as well as serving all the people of Indiana."

Griffin will be running against Republican candidate, Tim Berry, who has served as state treasurer for the past eight years.

Mike is the son of Rene and Imogene (Ison) Griffin. He is the grandson of the late Lee Ison and Maxie Brown Ison Williams, originally from Relief, Ky.

SENIOR CITIZENS MENU

Monday, June 19--Italian meatballs in sauce, buttered peas, steamed cauliflower, spaghetti noodles, margarine, peach slices, milk.

Tuesday, June 20--Old fashion beef stew, buttered corn, creamy cole slaw, corn bread, margarine, apple crisp, milk.

Wednesday, June 21--Oven friend chicken, whipped potatoes, steamed broccoli, biscuit, margarine, chocolate pudding, milk, apple juice.

Thursday, June 22--Ham and cheese sandwich, navy bean soup, tossed salad, white wheat, mayonnaise, pears, milk.

Words Of Wisdom

Make something of yourself. Try your best to get to the top, if that's where you want to go, but know that the more people you try to take along with you, the faster you'll get there and the longer you'll stay there.

James A. Autry

EXPLORER EDDIE BAUER
leather, loaded
$5,995
Call Chris At
743-3101
BROWN'S
West Liberty Ford

2002 FORD TAURUS
low miles, nice car
$7,995
Call Randy At
743-3101
BROWN'S
West Liberty Ford

Happy Birthday
Dakota

Love,
Mom, Dad & Cortney
C-6-15-1T

The Bluegrass Bus Museum, owned and operated by Mr. Daniel Clark, will be at Old Mill Park during both days of the eleventh annual Old Mill Bluegrass Festival slated for July 8 and 9.

Bluegrass Bus Museum--an added attraction at Old Mill Bluegrass Fest.

An added attraction to the eleventh annual Old Mill Bluegrass Festival will be The Bluegrass Bus Museum, owned and operated by Mr. Daniel Clark, of Goodlettsville, Tennessee.

Mr. Clark has been collecting bluegrass and country music memorabilia for the past 30 years. His collection includes vintage clothing worn by musical stars including Ralph Stanley, Jimmy Martin, and Johnny Cash. Musical items that date back to the 1930s cover the bus from floor to ceiling.

Bluegrass and country music fans will be able to view hundreds of autographed photos of music legends such at Flatt and Scruggs, Nickel Creek, and many others. Guests that have seen the bus before are amazed by the amount of memorabilia in this great collection.

This one-of-a-kind collection has delighted crowds as far away as the deserts of California and all the way to the heart of the south. For the past two decades the Bluegrass Bus Museum, sponsored by Martha White Flour, has educated and inspired future generations of Americas music. The bus is a hands on interactive museum that allows children and adults to become immersed in the history of country and bluegrass music.

The bus will be set up for the public's viewing on Saturday and Sunday of the eleventh annual Old Mill Bluegrass Festival, in West Liberty, on July 8 and 9. Mark your calendars now and attend this free festival.

To learn more about the Bluegrass Bus Museum visit website: www.bluegrassbus.com

Junior League Baseball Car Wash this Saturday

The Morgan County Junior League Baseball teams will hold a car wash this Saturday, June 17, at the Bank of the Mountains parking lot on Main Street in West Liberty. Hours will be from 9 a.m. to 2 p.m. $5.00 per car.

TOWNE CINEMA
West Liberty, Kentucky – Phone: 743-4711
HELD OVER SECOND WEEK!
CARS
Playing Nightly At 8:00 pm
Admission: $4 All Seats
SUNDAY MATINEE ONLY
June 18 — 2:00 pm
ON SUNDAY, FATHER'S DAY, ALL DADS GET IN FREE WITH THEIR CHILDREN
THURSDAY IS BARGAIN NIGHT
All Seats $3
COMING ATTRACTIONS:
• Poseidon

Good Credit - No Credit
Bad Credit - No Problem!
Call @ 743-3116
COME IN AND SEE OR CALL
TODD CONLEY - SALES MANAGER
LAWRENCE TURNER - SALESMAN
MIKE GEVEDON - SALESMAN
MORGAN CHEVROLET Pontiac-GMC Trucks
Highway 460 • West Liberty, KY
Hours: Mon.-Fri. — 8:00 a.m.-6:00 p.m.
GMC Sat. — 8:00 a.m.-3:00 p.m.
SALES: 743-3116 PARTS/SERVICE 743-3153
C-11-24-TF

J & J OUTLET
Furniture, Bedding, Primitive Home Decor and more
NOW OPEN IN SANDY HOOK
New Shipments Available Every Friday
located inside Old J's Bakery Bldg • Sandy Hook, Ky.
PHONE: 738-4484

LOOKING for WORK??
Now hiring in Salyersville area – students, seniors and single parents.
Day and Evening Shifts Available.
Benefit Package, Unlimited Earning Potential in a casual working environment.
$200.00 sign-on Bonus
EXCELLENT PAY AND COMMISSION
EARN UP TO $18.72 PER HOUR
• Family oriented environment
• Flexible day, evening & weekend schedules
• No Experience Necessary
• Paid Training
Influent
Your business is our language
P.O. Box 511 • Salyersville, KY 41465
(606) 349-4300 1-877-272-4182
CALL TODAY FOR AN INTERVIEW

Want Ads Get Results!

TINTMYHOME.COM
...you'll be glad you looked!

★★ CASH ★★
Instant cash loans for diamond rings, gold, jewelry, Color T.V.'s, guns, and other items.
CASKEY'S PAWN SHOP
On U.S. 60 East - Ph: 784-4242
C-8-4-TF

Multi-skilled person w/the following: quality control, forklift, table jig set-ups, measure using centimeters, asst. w/wire cutting & wire drawing mach, track production, shipping & receiving, keep osha records. Must be detail oriented, take & give direction. (859) 498-7611, ext. 232 to apply.
C-6-15-1T

Smith Brothers Dozer Service
522-4230
- Dozer and Trackhoe Work
- Ditch Witch Services
- Waterlines & Field Tile
- Gravel and Dirt Hauling

C-1-12-4T

TEACHER POSITION AVAILABLE

Gateway Head Start has an opening for a teacher position in Bath County.

The teacher is responsible for providing a safe environment that includes planning and implementation of the approved curriculum and oversight and management of daily activities for three and four year old children, classroom assistants, and volunteers. Minimum requirements are a high school diploma or GED and a Child Development Associate (CDA). An associate or bachelor's degree in Early Childhood Education or related field and two years of experience is preferred. Upon hire, employees are required to obtain a commercial driver's license, submit to a pre-employment and random drug testing, and obtain a satisfactory TB skin test.

Interested parties should submit a resume to:

GATEWAY HEAD START
P.O. Box 367, West Liberty, KY 41472
by closing of business on Friday, June 16
Equal Opportunity Employer M/F/D
C-6-8-1T

SUPERIOR SEAMLESS GUTTERS
•Down Spouts •Soffit •Vinyl Siding
- Free Estimates
- 18 Colors
- Leaf Guard

DeLyn Lewis-Owner
743-4121 or 743-2326
Superior Work Guaranteed
Will match any competitors' estimate
C-5-18-TF

C & C
Continuous Guttering
Ph. (606) 743-7301
– OWNERS –
Johnnie & Shelia Cantrell
- Five and six inch guttering available in a variety of colors
- Free Estimates
- Fully Insured

C-3-11-TF

Multi-Family
YARD SALE
June 16 & 17
8 a.m.-5 p.m.
Located at Grassy Creek south on 705 halfway between 460 and 205.
Baby clothes, Craftsman and other new and like new tools, household items, name brand teen jeans, American Eagle, Old Navy, Hollister and other tops and riding mowers. Lots of stuff!
C-6-15-1TPD

GARAGE SALE
Thursday & Friday
June 15 & 16
– at –
333 Keeton Heights
West Liberty
Antiques, tools, whatnots, household items, clothes, toys and many other items.
C-6-15-1TPD

Subscribe To The Licking Valley Courier

YARD SALE
Park Hill Blvd.
(Old 172)
REGINA THOMAS HOME
Clothes (men, women & children), household items, appliances (Speed Queen washer - $75), miscellaneous items.
9:00-4:00
Thursday & Friday
June 15 & 16
CANCELLED IF RAINING
(No Early Birds Please)
C-6-15-1T PD.

Three Family
YARD SALE
Friday & Saturday
June 16 & 17
9 a.m.-3 p.m.
Located at the homes of Helen Lopez, Beverly Smith and Allison Harrison on Barker Branch Road (two miles from Index on 191 south, sign at turn-off, first two houses on left, and trailer).
Clothes of all sizes (mens' XXL, womens' 12-plus and childrens'), dishes, glassware, pictures, whatnots, Maytag dryer, books, toys, adult bike, child's bike, riding toys, baby items, many various items including tomato plants, peppers, squash and cucumbers.
C-6-15-1TPD

Farmers Home Mutual Insurance Association Of Fleming Co.
Fire & Wind Coverage
Liability For Home & Farm
Mobile Home Coverage
NEW REDUCED RATE ON NEW SINGLE AND DOUBLEWIDE TRAILERS
Call for a quote
Gordon Donahue
606-783-1396
1-800-952-0003
C-5-19-TF

Morgan County Historical Genealogy Resource Center
Old WPA Jail - West Liberty
Hours:
Tuesday:
9 a.m. to 11 a.m.
Wednesdays:
10 a.m. to 1 p.m.
Fridays:
1 to 4 p.m.
PH: (606) 743-7491
TF

AUCTION
EVERY SATURDAY NIGHT - 7 P.M.
At Mountain Man Trading Post
Highway 205 at Helechawa • For Info Call 662-4405
W-2-3-tf

HARDEE'S
Is Now Accepting Management Applications.
- Benefits - Medical, Dental, Life
- Competitive Pay
- 5 Day Work Week
- 26 Stores To Grow With

Please call Roger Donathan at 859-585-6000 or Fax Resume to 859-497-4001.
C-6-8-2T

West Liberty
FORD • LINCOLN • MERCURY
P.O. Box 339
West Liberty, KY 41472
JOB OPENING
Service Advisor/Writer
We need an individual that is self motivated, people oriented, reliable, honest, and organized. Must have own transportation. Experienced in automotive repairs preferred, but will train the right individual.
Benefits include competitive pay, paid vacation, paid holidays, available health and dental insurance, 401k and uniforms.
If interested, please contact Penni Lyons at 606-743-3101 ext. 102 for further information or job applications.
C-6-15-1T

SHERRY ISON KEETON THANKS VOTERS

I would like to thank the people of Ward 3 & Wrigley for their vote and support in my bid for election of Magistrate. I truly appreciate each and everyone of you who took the time and went to the polls on my behalf. I have enjoyed visiting and talking with everyone I could during my campaign and thank you for your encouragement and hospitality. We are fortunate to live in Morgan County, where there are still good people who are caring and have good morals. My hope for our county is that everybody can work together and make thia a safe place to raise our families and our children can be proud of where they came from. I would also like to congratulate Stanley Riggsby, who will be representing the Democratic party in the General Election November 7th.

Again, I thank you
(Paid by Sherry Keeton)
C-6-15-1T PD.

West Liberty Nursing & Rehabilitation Center
ADMISSION POLICY

Residents are admitted to West Liberty Nursing and Rehabilitation Center and are rendered services without distinction due to race, color, national origin, handicapping conditions or age. This facility fully complies with:

1. **Title VI of Civil Rights Act of 1964.**
2. **Section 504 of Rehabilitation Act of 1973.**
3. **The Age Discrimination Act of 1975.**

The section 504 coordinator for West Liberty Nursing and Rehabilitation Center is Pamela Burton, PO Box 219, 774 Liberty Rd., West Liberty, KY 41472.
C-6-15-1T

VISION CARE CENTER
Dr. Steven R. Colwell, O.D.
Medicare - Medical Assistance
Senior and Family Discounts
PEYTONS PLAZA #4
West Liberty, Ky.
Wednesday 9-4 Thursday 9-12
Lexington M-F 278-7462 743-4441
C-5-4-1T

ALLERGY, ASTHMA & IMMUNOLOGY CLINIC

Dr. Iraklis Livas is a Board Certified in Allergy, Graduate of Johns Hopkins University.
Are you experiencing any of the following symptoms: Sneezing, wheezing, trouble breathing, itchy watery eyes, runny or stuffy nose, headaches, cough, congestion, sore throat, hives or other skin rashes.
WE CAN HELP

Visit us at our
Campton Clinic
Medical Arts Building
40 Main Street • Suite 1
or
Visit us at our
Morehead Clinic
280 Stone Street
Cornerstone Plaza
(Next to Mustard Seed Bookstore)
PHONE:
606-668-9076
OR 1-800-640-0246

HELTON OVERHEAD DOOR SALES
- Selling and Servicing Garage Doors in Eastern KY Since 1970
- New or Remolding For the Homeowner or Building Contractor
- Raynor Brand Garage Doors ...The Best warranted Garage Door in the Industry ... Ask About our Warrantee for as Long as you own your Home on Section and Hardware... No Pro-rateing...No Hassles.
- Call us for a free Quote 1-800-766-3667

4667 Lick Creek Rd • Salyersville, KY
C-6-2-TF

Liberty Heights Housing
100 Liberty Heights Ct.
West Liberty, Ky.
NOW HAVE VACANCIES FOR 1 AND 2 BEDROOM UNITS
OFFICE HOURS:
Monday and Wednesday, 8:30 a.m. to 4:30 p.m.
Friday 8:30 a.m. to 12 noon
Phone (606) 743-4416
1-800-247-2510 For Hearing Impaired
Manager, Christy Lumpkins
C-2-23-TF

John Wayne Pest Control, Inc.
Morgan County's Only Locally Owned and Operated Pest Control Business
When bugs are about to drive you insane
And your hard earned money is your gain
Just remember when bugs are a pain, call John Wayne
For All Your Pest Control Needs
Call 743-7003 or 1-800-923-BUGS
2847
John Wayne Pest Control, Inc.
10036 Highway 7
West Liberty, Ky. 41472
C-6-30-TF

McKenzie's Dept. Store

551 Main Street • West Liberty

(606) 743-3642

Remember Father's Day – June 18th

*Tobasco & Docker Golf Pants & Shirts.....*25% Off

Pendleton, Woolrich, Chaps, Dress Shirts, & Sport Coats

25% Off

LEVI'S & CARHARTT AT EVERYDAY LOW PRICE!

Free Gift Wrap

News Of Record

CIRCUIT COURT

New civil cases – Asset Acceptance LLC vs. Kelly Howard, June 2; David Nunn #131847 vs. Otis Cooper et al, June 2; Rebecca Jo Johnson vs. Jeffrey Michael Johnson, June 2; Cloma Marie Wagoner vs. Kentucky Petroleum Supply LLC, June 5; William Graham #118621 vs. Warden John Motley et al, June 5; Nomad Hills Inc. vs. Kentucky Unemployment Ins. Comm., June 7; Donnie Barker vs. Chris Chambers et al, June 8.

CLARIFICATION

Scotty Cantrell, who pleaded guilty to a charge of unlawful transaction with a minor in the May term of Morgan Circuit Court is not Scotty Cantrell of 1327 Hwy. 706, West Liberty, Ky.

DISTRICT COURT

New civil cases – Baptist Healthcare Systems Inc. vs. Clarence Bell, June 5; Capital One Services Inc. vs. Reva Benton, June 5; ARH vs. Tammy Kaye Conley, June 5; World Finance Corporation vs. Dwayne Hall, June 8; World Finance Corporation vs. Rachel D. Holbrook, June 8; World Finance Corporation vs. Michael G. Adkins, June 8; World Finance Corporation vs. Roger L. Ratliff, June 8; Columbia Credit Services vs. Andrew Legg et al, June 8; World Finance Corporation vs. Ethel Diane Perdue, June 8; SLM Education Loan Corporation vs. Willie T. Nickell, June 9.

New small claims cases – Main Street Apartments vs. Keisha Whitt, June 5.

New arraignments – Pre-trial conference – Cassie Chaney – theft by unlawful taking – pre-trial conference rescheduled for Sept. 12 by agreement.

Preliminary hearing – Margie Brown Delpino – flagrant non-support – rescheduled for June 27 by agreement.

Pre-trial conference – Aaron Lee Lewis – terroristic threatening (third degree) – pled guilty, 15 days in jail with conditional discharge.

Jason Caskey – recieving stolen property (firearm), recieving stolen property under $300 – preliminary hearing held on June 7.

Victor Elam – alcohol intoxication in a public place (first and second offenses) – status conference scheduled for June 27.

Timothy L. Gilliam – assault (fourth degree domestic violence; minor injury) – pled not guilty, pretrial conference scheduled for July 25.

Anthony G. Bond – possession of marijuana, use/possession of drug paraphernalia – pled guilty, $200, 10 days conditional discharge.

Jerry D. Burton – criminal mischief (first degree) – preliminary hearing scheduled for July 25.

James D. Caldwell – violation of Kentucky EPO/DVO – pled not guilty, pre-trial conference scheduled for June 27.

Jacob K. Caskey – receiving stolen property under $300 – failed to appear, bench warrant issued.

Roy R. Fannin – operating on suspended/revoked operators' license – pled guilty, $100.

Linda C. Gardner – operating a motor vehicle under the influence of alcohol/drugs (first offense) – pled guilty, $200, loss of license for 90 days.

Brent M. Gilbert – speeding 15 mph over limit, operating a motor vehicle under the influence of alcohol/drugs (first offense) – rescheduled for July 11.

Jackie L. Lumpkins – alcohol intoxication in a public place (first and second offense) – pled guilty, $25.

Preliminary hearing – Ronald E. Sanders – willfully removing/damaging boundary marker – matter bound over to grand jury.

Johnny D. Sargent – possession of marijuana, use/possession of drug paraphernalia (first offense) – pled guilty, $200.

Nicole Sowards – theft by unlawful taking, terroristic threatening (third degree) – preliminary hearing scheduled for June 27.

Shane A. Stone – dring without license/negligence in accident, failure of owner to maintain required insurance/security, rear license not illuminated – failed to appear, bench warrant issued.

Greg Adkins – menacing – pretrial conference rescheduled for Aug. 1.

Kelly B. Blanton – one headlight, no/expired registration plates, operating a motor vehicle under the influence of alcohol/drugs (first offense), operating on suspended/revoked operators' license, failure of owner to maintain required insurance/security – rescheduled for July 25.

Pre-trial conference – Timothy J. Cantrell – operating a motor vehicle under the influence of alcohol/drugs, failure to wear seat belts, controlled substance not in original container, failure of non-owner/operator to maintain required insurance, leaving scene of accident (hit and run) – failed to appear, bench warrant issued.

Pre-trial conference – Lisa L. Cottle – operating a motor vehicle under the influence of alcohol/drugs (first offense) – rescheduled for July 11.

Pre-trial conference – Jason Richard Gavlinski – failure of non-owner to maintain required insurance – pled guilty, $500.

Robert C. Howard – operating a motor vehicle under the influence of alcohol/drugs (first offense) – pled guilty, $200.

Pre-trial conference – Stephen Jervis – controlled substance prescription not in original container – pled guilty, $200.

Pre-trial conference – William J. Manning – operating a motor vehicle under the influence of alcohol/drugs (first offense) – pled guilty, $200, loss of license for 90 days; failure of non-owner operator to maintain required insurance – rescheduled for July 25.

Pre-trial conference – Preston L. Moore Jr. – assault (fourth degree; minor injury) – motion to dismiss sustained, records not produced per judge's order.

Pre-trial conference – Sierra Patton – disorderly conduct – pled guilty, 30 days with conditional discharge.

Pre-trial conference – Sierra L. Patton – operating a motor vehicle under the influence of alcohol/drugs (first offense) – pled guilty, $200, loss of license for 76 days.

Pre-trial conference – Phyllis Potter – operating a motor vehicle under the influence of alcohol/drugs (first offense) – pled guilty, $200, loss of license for 90 days, 30 days conditional discharge.

Pre-trial conference – Jason A. Proffitt – disorderly conduct – pled guilty, 30 days in jail.

Pre-trial conference – John T. Roberts – operating a motor vehicle under the influence of alcohol/drugs (third offense), no/expired registration plates, no/expired Kentucky registration receipt, failure of owner to maintain required insurance/security – failed to appear, bench warrant issued.

Preliminary hearing – Tonya Moore – theft by failure to make required disposition of property over $300 – rescheduled for June 27.

Pre-trial conference – Amos D. Tolson – alcohol intoxication in a public place – pled guilty, $25; terroristic threatening (third degree, two counts) – pled guilty, 30 days conditional discharge (concurrent).

Preliminary hearing – Amos D. Tolson – terroristic threatening (third degree) – pled guilty, 30 days conditional discharge (concurrent).

Jury trial – Gregory D. Adkins – menacing – jury trial rescheduled for Sept. 20.

Jury trial – Elta F. Caskey – theft by unlawful taking/shoplifting under $300 – pled guilty, 10 days conditional discharge.

Jury trial – Robert L. Dunn – operating a motor vehicle under the influence of alcohol/drugs (second offense) – jury verdict of guilty.

Jury trial – Gene A. Glover – operating a motor vehicle under the influence of alcohol/drugs (second offense), speeding 14 mph over limit, failure to wear seat belts, endangering the welfare of a minor (two counts) – jury trial rescheduled for Aug. 16.

Jury trial – Sally Hanley – alcohol intoxication in a public place (first and second offenses) – rescheduled for Aug. 16.

Jury trial – Bradley D. Hinds – operating a motor vehicle under the influence of alcohol/drugs (first offense) – pled guilty, $200, loss of license for 90 days; possession of marijuana – pled guilty, $200, 10 days conditional discharge.

Jury trial – Robert C. Howard – operating a motor vehicle under the influence of alcohol/drugs (first offense), leaving scene of accident/failure to render aid or assistance – pled guilty.

Jury trial – Louise Linkous – operating a motor vehicle under the influence of alcohol/drugs (second offense), license to be in possession, possession of marijuana – agreement order entered.

Jury trial – Shane A. Murray – terroristic threatening (third degree) – pre-trial conference scheduled for July 25.

Jury trial – Courtney J. Phipps – theft by unlawful taking/shoplifing under $300 – pled guilty, 10 days conditional discharge.

Jury trial – Paul W. Reed – operating a motor vehicle under the influence of alcohol/drugs (first offense, fleeing or evading police, disorderly conduct – jury trial rescheduled for Sept. 20.

Jury trial – Eric S. Rowe – terroristic threatening (third degree) – pre-trial conference scheduled for July 25.

Jury trial – Ricky D. Stacy – operating a motor vehicle under the influence of alcohol/drugs (third offense) – pled guilty.

Jury trial – Jeanna R. Stamper – theft by unlawful taking/shoplifting under $300 – pre-trial conference rescheduled for July 25.

Jury trial – Jeanna R. Stamper – operating a motor vehicle under the influence of alcohol/drugs (first offense) – pre-trial conference scheduled for July 25.

Jury trial – Henry S. Wright – theft by deception including cold checks under $300 – jury trial rescheduled for Aug. 16.

Jury trial – Henry Scott Wright – theft by deception including cold checks under $300 – jury trial rescheduled for Aug. 16.

Preliminary hearing – Jason Caskey – receiving stolen property (firearm), receiving stolen property under $300 – rescheduled for July 25.

MARRIAGE LICENSES

Randy Williams, Morgan County Court Clerk, has issued the following marriage licenses.

Kayla Dawn Harvey, 19, of Ezel, daughter of Marsha Lynn and Darrell Harvey, to Isaac Grant Fugate, 18, of Ezel, son of Lisa Lynn Allen and Jerry Lynn Fugate.

Tiffany A. Madden, 18, of Garrison, Ky., daughter of Angela Kay Duncan Madden and Paul Anthony Madden, to Aaron C. Keeton, 23, of West Liberty, son of Carolyn Jean McKenzie Keeton and Paul Arch Keeton.

Dianna Moore, 44, of Inez, Ky., daughter of Elzaua Maynard and Samuel R. Moore, to Marshall D. Fannin, 43, of West Liberty, son of Maxie Smith and Rolla Fannin.

Phyllis Amanda Mathis, 38, of West Liberty, Ky., daughter of Christine Antiono Barton and Donald R. Steele, Jr., to Matthew Jacob Watkins, 29, of West Liberty, son of Alice Faye Lewis Watkins and Jim Watkins.

DEEDS

James Harold Oakley and Kathy to Ervine Fugate, on the waters of McClannahan Branch, acreage not known but to contain all the land within said boundary, $20,000.

Bruce K. Beers and Virginia L. Beers to Marvin Fox, Jr. and Marlene A Fox, Elkfork, 127 acres, more or less, $118,000.00.

Stephen C. Cox and Donna W. Cox to Jocob J. Kuhn III and Leigh B. Kuhn, located on the waters of Blackwater Creek, $12,000.00.

Rayburn Allen and Edith to Daniel W. Elam ant Terry J. Elam, Caskey Fork Road, 5 acres, more or less, $80,733.00.

John G. Haues to Carl Thomas Potter II and Elizabeth, U.S. 460, consists of 2.221 acres, $175,000.00.

The Prairie Schooner was America's first mobile home.
—Reader's Digest

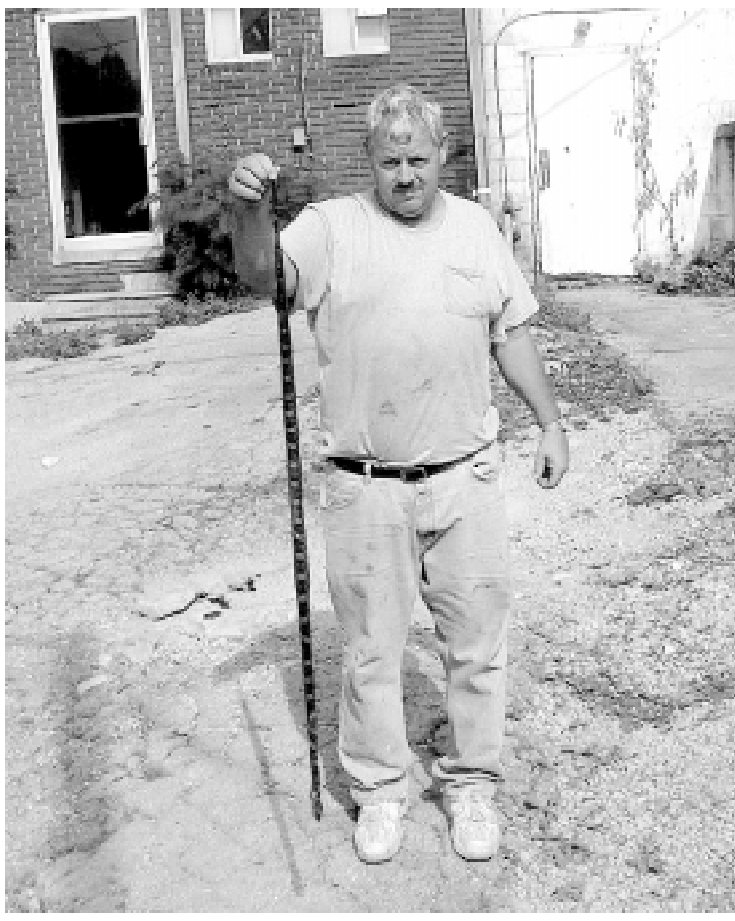

Unwanted visitor!

Paul and Sandy Collins were taken by surprise when they returned to their mobile home after being away for the day on Wednesday, June 7. When they entered the kitchen area of their home they found this nearly 5 ft. snake lying in the floor. Paul quickly found a broom handle that he used to do the big fellow in. The Collins family had only lived in the mobile home, located near Frederick and May Lumber Company, for about a month. Shortly after their discovery, when Paul was at The Courier Office, he was unsure how much longer they would be there.

HAPPY FATHER'S DAY
From Peyton's Pharmacy

There's still time to shop for Dad!

We have cologne, wallets, bird feeders, lamps, razors, wind chimes and Singing Bears! (SOME REDUCED ITEMS!)

6 oz. Can

CHICKEN OF THE SEA

Chunk Light Tuna in Springwater

2/$1

AA or AAA - 4 Pack

C or D - 2 Pack

Mix 0r Match

DURACELL BATTERIES

9 Volt - 1 Pack

2/$5

Makes 8 Quarts

3.99 Each Value

Country Time Lemonade Mix

2/$5

MUSICAL BOARD BOOKS

With 5 Song Buttons, Asst. Styles

6.99

Automatic Toilet Bowl Cleaner

Bonus 3 pk 2.99 Value

TY-D-BOL BLUE TOSS INS

1.99

Nutcracker Party Nuts

Whole Cashews, Regular or Honey Roasted 9 Oz. or Deluxe Mixed Nuts....Your Choice

3.49 | 3.99

TEK TOOTHBRUSHES

Asst. Types

3/$1

Plus.... Check out our clearance/overstock shop - next door in the old Subway building.

Peyton's Pharmacy

414 Main Street • West Liberty, Ky.

606-743-3163

Stacy named Outstanding Undergrad

Students enrolled in Morehead State University's Caudill College of Humanities were recognized for academic excellence during an honors luncheon, part of the university's Academic Awards Week. Erica Stacy, of West Liberty, was named Outstanding Undergraduate Student in Government. At the awards presentation were, from left: Dr. Michael Moore, provost; Stacy; Dr. Wayne D. Andrews, president; and Dr. Michael Seelig, dean of the college.

Horse Sale

Saturday,
June 17 @ 7 p.m.
Tack Sale @ 6 p.m.
–At–
Lee City Livestock Co., Inc.
1890 Lee City Road
Campton, Ky.
Ph. (606) 662-4240

C-6-15-1T

Morgan student is picked as resident adviser at MSU

MOREHEAD, Ky.—A Morgan County student has been selected as a resident adviser (RAs) at Morehead State University for the 2006-07 academic year.

Josh Knox of West Liberty is a sophomore mathematics major. He is the son of Kenneth and Wanda Knox.

Throughout the year, RAs create, organize and present programs in the areas of education, diversity, campus and social events, and community service which has proven to be essential in a student's overall academic and personal success at MSU.

RAs play a vital role in the academic success of the students through their leadership, guidance and residence hall programming.

To be eligible to apply, applicants for an RA position must have met these minimum requirements by the close of the Fall semester: 2.5 cumulative GPA, full time student in good standing with the university, must have completed 28 credit hours, and lived in an MSU residence hall for at least one semester.

SERVING OUR COUNTRY

Air Force Master Sgt. Beatrice F. Conley has deployed to the U.S. Central Command Air Forces Combined Air Operations Center in Southwest Asia to support the missions of Operation Enduring Freedom, Operation Iraqi Freedom, and Horn of Africa.

Operation Enduring Freedom is the official name given to anti-terrorism military operations involving U.S. troops and allied coalition partners. Reserve component members from all branches of the U.S. armed forces have been mobilized, activated and deployed along with active duty members to support the war against global terrorism. Mission objectives encompass combating the international terrorist network or regime forces outside the borders of the United States. U.S. troops serve in South and Southwest Asia, Central Asia, the Arabian peninsula, islands in the Pacific, and in various other countries.

Operation Iraqi Freedom is the official name given to military operations involving U.S. and coalition forces efforts to liberate the Iraqi people, preserve Iraq as a unified state, keep its territorial integrity intact, and help the Iraqi people begin the process of economic and political reconstruction. Active duty, reserve, and national guard members from all branches of the U.S. armed forces are participating in the operation.

The mission of U.S. troops in Operation Horn of Africa is to detect, disrupt and defeat transnational terrorist groups in the region and to support coalition partner efforts to deny opportunity for re-emergence of terrorist networks in the central, eastern Horn of Africa.

Master Sergeant Conley is a combined air operations center superintendent regularly assigned to the Headquarters, Air Force Personnel Center, Randolph Air Force Base, San Antonio, Texas.

She is the daughter of Joe M. and Margaret Conley of Wilson Prater Road, Grassy Creek, Ky.

Her sister, Peggy Prater, resides on Willow Road, Willis, Mich.

Conley is a 1983 graduate of Morgan County High School, West Liberty, Ky.

Dye Processing Plant Built In Cannel City

Part II

By W. Lynn Nickell

A dye processing plant was built in the Cannel City area before dye making from cannel coal was publicized. A Dr. Pearse, English mining engineer and Dr. Gage had originally discovered the process of making dye from cannel coal. Their process was so secretive that they didn't apply for a patent in an effort to keep the technology secret. The Pearsite company was going to capitalize on this process and a furnace for oxidizing coal was built by the John F. Casey company of Pittsburgh. The dye process included the oxidization of cannel coal and was claimed to simlify the extraction of coal tar chemicals such as benzene, the precursor to aniline and a large range of dyes. Today, most dyes are synthetic and madefrom coal-tar substances such as benzene, the veryprocess the Pearsite Company was trying to do.t Why it failed, who knows' Maybe the scientist spent too much time on the tennis court!

In the early 1900's, large imports of dyes which were made from chemicals, came from Europe to the U. S. These importers were skeptical of the new process for making dye from coal-tar declared by the Pearsite company. They maintained the only way dye scarcity could be over-come was for the government to insure protection of shipments to neutral ports. This may have been what happened. lt wasn't until later that the U.S. had developed its own dye industry.

Cannel City Fails To Become The Dye Capital Of The World!

The Pearsite company collapsed in 1917 before it ever got offthe ground. Col. Bope retired from Carnegie Steel in 1918 and organized the American Steel Corporation. Dr. Charles H. Gage was credited with several patents in the 1 920s.

The Germans Came And Went

Who were the Gerrnans that appeared in Cannel City and disappeared suddenly? It isn't clear if there was just one German, Dr. Gage, or several. According to the stories handed down in the area, there seems to have been more than one. Some thought they were spies. lt would be hard to believe they were "spies" situated in Cannel City! (l don't know what they would be spying on!) Evidently the story of manutacturing dye by a secret process using coal-tar is true and made sense.

The photo in lhe *Last Train To Jackson* is proof of the "Retort". This would have been the Dr. Campbell operation. There seems to be no proof that the Casey Company furnace used to oxidize coal was ever put into operation. What does make sense to me is what Edwin Benton had heard—that the Pearsite Company began their operation and was paying higher wages than Ky. Block Cannel Coal Co. This created a contlict between the two companies and the Pearsite Company was "asked" to leave. The fact that Dr. Gage was German and we were entering into war with Germany probably had a lot to do with it.

Not Too Late To Resurrect C. City Dye Industry

It seems simple enough to pick up where the Pearsite Company left oif In fact, the process they never patented is common place today. To start a dye processing industry in Cannel City today a few things would be required, such as: an abundance of cannel coal for the extraction of benzine, a German chemist, a philanthropist, a slick financier, a good mechanic, and a few "well healed" investors. Also needed would be a public relations man with the expertise to promote the operation through articles in The Licking Valley Courier and The Wall Street Journal. These articles would encourage investors.

Dairy Cheer A Hot Bed Of Talent

Well, I discovered all of the personnel required to start up the dye industry in Cannel City could be found at the Dairy Cheer!! It is my understanding there is plenty of cannel coal in the Cannel City area, so between sports, politics, and a variety of other topics discussed around the "Loafers Table" we could no doubt get a company organized. lf a group from Delaware could figure out how to make dye from cannel coal, I am sure we could.

Next week—A tennis court for Cannel City—the future of Cannel City and Cannel City pride.

Letterhead from Kentucky Block Cannel Coal Company when Lunsford P. Yandell was president and Guy W. Leslie was superintendent. This is very elaborate stationery showing the gold medal seal from the Universal Exposition at St. Louis in 1904, and the trade name, "Plutot' Cannel Coal. The treasurer of the company at this time was Hugh Minor.

NEED A LITTLE EXTRA ROOM?

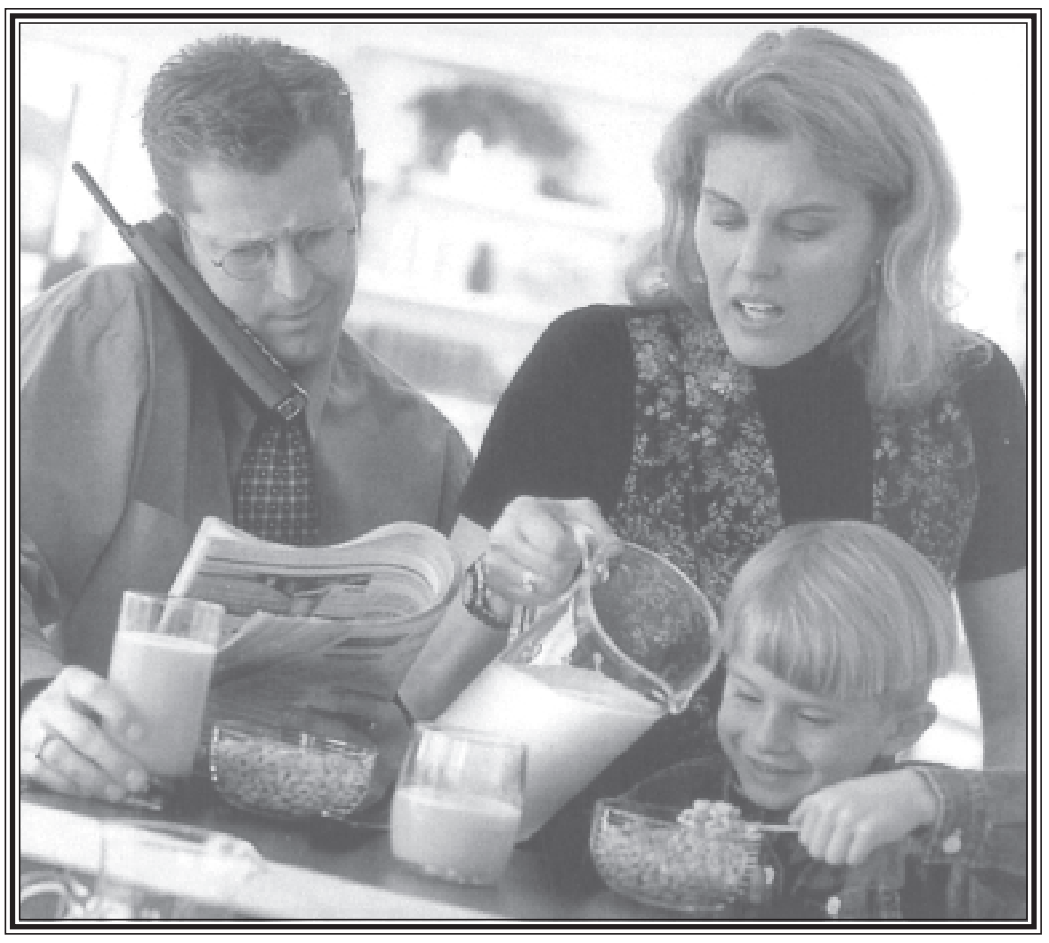

WE HAVE THE MONEY YOU NEED

Home improvements make your home more beautiful, more comfortable and more valuable. If you've been thinking about making some home improvements we now have cash available. We offer several different methods of funding and often the money you spend not only increases the value of your home but the interest on your loan may be tax deductible.

Local People, Local Decisions, Local Commitment!

Bank of the Mountains
A Real Community Bank
INDEX • WEST LIBERTY • EZEL
743-3141
Member FDIC

Keep in touch...

last chance before FATHER'S DAY with Appalachian Wireless.

Father's Day Special – June 12-16

Sign a 2 year service agreement and get a Motorola Razr for only $99.99! ($30 activation fee required)

or

Sign a 2 year service agreement. Get a Motorola VS62 for .01 and get up to 4 more phones for **FREE!** Through June 12-16 only, you get FREE activation.

Happy Father's Day from Mountain Telephone!

Mountain Telephone
606-743-3121

Dissent over use of settlement funds to aid tobacco growers

Kentucky lawmakers have learned from a top state agriculture official there is dissent over a proposal to set aside for tobacco production part of the tobacco-settlement money that the state earmarked for agricultural development — including helping tobacco growers diversify into alternative crops and livestock.

Keith Rogers, executive director of the Governor's Office of Agricultural Policy, told legislators, "I've learned the General Assembly, the agricultural community and to some extent the Agricultural Development Board are divided on this issue." The board, which spends the half of settlement money that the legislature earmarked for agricultural development, could vote on the proposal at its June meeting.

The growers' plan — conceived as a way to help farmers who choose to continue growing leaf in the free market created by last fall's tobacco buyout — includes a farm-improvement program for tobacco similar to 13 other model programs, writes Marcus Green of The Courier-Journal.

Supporters argue that by funding tobacco, the board would give tobacco farmers the same opportunity others have received. They point to North Carolina's recent decision to use tobacco-settlement money to explore the production of burley tobacco — a hill-country crop grown mainly in Kentucky — in eastern North Carolina.

—Ky. Institute for Rural Journalism

WORDS TO INSPIRE

"Enthusiasm makes ordinary people extraordinary."
– Norman Vincent Peale

WORDS TO INSPIRE

"I never knew how to worship until I knew how to love."
– Henry Ward Beecher

WORDS TO INSPIRE

"Above all these things put on charity, which is the bond of perfection."– Colossians 3:14

IT'S A FACT

April 15 is when millions of American taxpayers have a rendezvous with debt.

A message from St. John Baptist Anglican Church

By Billy James

Welcome to Wolfe County's newest church, St. John Baptist Anglican Church.

We meet each Sunday at 9:30 a.m. in the Louise Winchip Chapel of the Dessie Scott School in Pine Ridge, on Highway 15. One of our outreach programs is to provide spiritual opportunities for the children at the school and for the unchurched in the community.

Who We Are

As Anglicans, we have a cherished heritage passed on to us from the Church of England, as well as the ancient fathers, doctors and martyrs. Our faith is centered in the Holy Bible, King James Version. Our form of worship is that found in the 1928 Book of Common Prayer.

We are heirs of the spirit of the founders of our new nation, and we honor the daring of those who came to our shores and began the American civilization. In the tradition of those who celebrated the first Holy Communion at Jamestown in 1607. We dedicate our lives, fortune and sacred honor to carrying out responsibilities in Christ's Great Commission. This is our duty as Christians.

It is interesting that the first public worship service held in Kentucky was conducted by the Rev. John Lyth, an Anglican clergyman, on May 28, 1775 at Boonesboro, beneath the "Great Elm Tree," always known as the Church Tree.

With full knowledge and understanding of Anglican Founders like John Smith and George Washington, we accept our trust with a humble spirit, agreeing with Robert E. Lee, a devout Anglican, that "duty" is the most sublime word in the English language.

It is in that spirit and tradition that we Anglicans pledge to do our duty toward God.

What We Believe

We believe in one Holy, Catholic and Apostolic Church.

We believe in the Holy Trinity and the tenets set forth in the Nicene and Apostles' Creeds.

We believe that Baptism initiates us into the Church and gives us promise of forgiveness.

We believe that Holy Communion feeds and strengthens us and brings us into union with God.

We believe in the character of the Holy Order; that God sets apart some among us to serve in the footsteps of the Apostles.

We believe that Holy Matrimony exalts marriage between male and female as a state particularly ordained and blessed by God.

Finally, we are faithful to the Holy Bible, (King James Version) as the true Word of God, and the 1928 Book of Common Prayer.

All these are treasures of the Christian faith which we guard zealously and prize as special gifts from God.

Those who desire further information can call Pastor Mark Carroll at 606-464-0369 or Bill James at 606-668-9030.

We are under the guiding sponsorship of Bishop Larry W. Johnson, of the Anglican Church of Virginia, 582 Simons Way, Front Royal, Virginia 22630.

NOW IS A GREAT TIME TO BUILD A DECK!

WEYERHAEUSER ChoiceDek® PREMIUM

$50 GIFT CARD
via mail-in rebate with the purchase of $500 of ChoiceDek®
Offer valid now through 7/4/06. See store for details.

CELEBRATING 60 YEARS
LOWE'S®
Let's Build Something Together™

ASK FOR ZERO PAYMENTS & INTEREST FOR 12 MONTHS IF PAID IN FULL WITHIN 12 MONTHS*
On all purchases of $299 or more made on your Lowe's Consumer Credit Card from 6/14/06 through 7/9/06. See store for details.

10% OFF
• DECKING COMPONENTS
Offer applies to select post caps, all Severe Weather composite railing, all in-stock Dekorator balusters, and plastic lattice panels and moldings in green, cedar, redwood and clay. Offer valid 6/14/06 through 6/19/06. Price reduction taken at register. See store for details.
• PATIO FURNITURE SETS & REPLACEMENT CUSHIONS
Offer excludes benches, swings, gazebos and outdoor accessory items. Price reduction taken at register. While supplies last.
• 50 LB. BAG QUIKRETE FAST-SETTING CONCRETE
Offer applies to item #10437 only. Price reduction taken at register. While supplies last.

TOP CHOICE
SPECIALVALUE!
$4.67
5/4" x 6" x 8' STD Treated Lumber #21210

10% OFF ALL GAS GRILLS PLUS FREE ASSEMBLY AND FREE PROPANE
FREE PROPANE WITH PURCHASE OF ANY FULL SIZE GAS GRILL $99 OR MORE
Offer excludes tabletop grills. Requires the exchange of an empty cylinder. Offer valid 6/14/06 through 6/19/06. Price reduction taken at register. See store for details.
No propane tank? Purchase tank #28271 and we will exchange it for a full tank.

OLYMPIC
EXTERIOR STAINS
$3 MAIL-IN REBATE ON 1-GALLON
$10 MAIL-IN REBATE ON 5-GALLON
Offer applies to Olympic® Maximum and Wood Protector exterior stains. Offer valid 6/14/06 through 6/19/06. See store for details.

Perfect for Father's Day!
Available in amounts from $5 to $5,000 with no expiration or fees.

FREE $25 – $200 gift card + FREE YOURCHOICE DUMP CART OR SPREADER
By mail-in rebate with the purchase of $199 or more on in-stock Riding Lawn Mowers, Walk-Behind Lawn Mowers, Zero-Turn Riders, Tillers, Trimmers or Pressure Washers.
Offer valid 6/15/2006 through 6/18/2006. See store for details.

price range	gift card
$199–$399	$25
$400–$599	$50
$600–$999	$75
$1000–$1499	$100
$1500–$1999	$150
$2000 or more	$200

Receive a free steel dump cart (#0918 or 153730) or spreader (#227732 or 144610) with your purchase of any Troy-Bilt or Husqvarna lawn tractor up to $1299-$2199. Offer valid now through 7/5/06. See store for details.

25% to 40% OFF SELECT INDOOR AND OUTDOOR LIGHTING AND SELECT CEILING FANS
Lighting offer applies to select chandeliers, pendants, sconces, vanity, flushmounts and outdoor coach lights. Offer valid 6/14/06 through 6/19/06. Price reduction taken at register. Ceiling fans and outdoor portable lamps are Clearance priced. Styles may vary by store. Offer valid while supplies last. See store for details.

10% OFF ALL LANDSCAPE LIGHTING
While supplies last. Offer valid 6/14/06 through 6/19/06. Price reduction taken at register. See store for details.

SPECIALVALUE! YOURCHOICE $39
DREMEL was $69.97 — 50-Piece Rotary Tool Kit #129666
4 HP (Peak) 10-Gallon Wet/Dry Vac #215728

DEWALT SPECIALVALUE! $59.97 was $79
DeWalt® 9.6-Volt Compact Drill/Driver Kit #45154

FREE ACCESSORY KIT $49 VALUE
Includes book, pump saver, and storage cover. See store for details.
POWERED BY BRIGGS & STRATTON
TROY-BILT $269
Troy-Bilt® 2200 PSI, 2.2 Gpm Gas Pressure Washer #188016

For the Lowe's nearest you, call 1-800-993-4416 or visit us online at Lowes.com

Prices may vary after June 19, 2006 if there are market variations. "Was" prices in this advertisement were in effect on June 8, 2006, and may vary based on Lowe's Every Day Low Price policy. See store for details regarding product warranties. We reserve the right to limit quantities. *Applies to single-receipt, in-store purchases of $299 or more made 6/14/2006 through 7/9/2006 on a Lowe's consumer credit card account. No monthly payments will be required and no finance charges will be assessed on this promotional purchase if you pay the following in full within 12 months: (1) the promotional purchase amount, and (2) any related optional credit insurance/debt cancellation charges. If you do not, finance charges will be assessed on the promotional purchase amount from the date of the purchase and monthly payments will be required. Standard account terms apply to non-promotional purchases. APR is 21% (15.48% for purchases of $2,000 or more). Min. finance charge is $1.00. Offer is subject to credit approval. Excludes Business Accounts and Lowe's Project Card Accounts. ©2006 by Lowe's. All rights reserved. Lowe's and the gable design are registered trademarks of LF, LLC. 060693

001/060693/004,089

Twent-Six

By Sherry Bailey

June 12 — Belated birthday wishes to Myrtle Anglin from Morehead. She turned 86 years old on the 7th of June. Myrtle phoned me last week and told me she enjoys reading the Twenty-Six news. She said she was raised in Morgan County. Her parents were Kelly and Mary Ferguson who lived at Pekin for several years, and later she lived at Helton Flat, which is close to the Aubrey Rowland (now David Bowman) / Lorene Perry farms. She told me she attended the Carpenter School, which my Mother attended in later years. Myrtle married Harlan Ross when she was 13 years old and they had 10 children. She has 8 surviving children. I hope you had a very nice birthday, and keep reading the Twenty-Six news.

I received a call from Kathy Sandford last week and she has been in the hospital. I bet the biggest part of her medical problem is a broken heart because her great-grandchildren have gone back home to live with their mom – at least for the summer. She says the house is mighty lonesome since they are gone. Hope you get to feeling better real soon.

If you have anything to put in the Twenty-Six news, please call me at 606-725-5200, or e-mail me at HYPERLINK mailto:sbailey@neo.rr.com sbailey@neo.rr.com and put "Twenty-Six news" in the Subject line.

Agri-Tourism meeting set in West Liberty

The Eastern Kentucky Foothills Eco-Agri-Tourism Corporation (FEAT), a newly formed non-profit organization designed to serve six tobacco dependent, economically distressed counties in Eastern Kentucky, will meet Thursday, June 15, at 7:00 p.m. at the Morgan County Community Center, 450 Prestonsburg Street, in West Liberty.

The corporation includes Carter, Elliott, Greenup, Menifee, Morgan and Wolfe counties. This cluster of geographically and culturally similar counties reaches from the Ohio River in the north to the Red River Gorge in the south and had economies heavily dependent on burley tobacco production.

A second meeting will be scheduled in the northern section of the project area and will be announced soon.

For more information contact Carla at (606) 738-5576 or Dwight Cropper at (606) 923-3969.

The primary objective of FEAT is to help farmers make the transition from a tobacco dependent economy to other cash crops or services that will generate on-farm income.

Want Ads Get Results!

Students visit East Kentucky Science Center

Students from Cannel City recently visited the East Kentucky Science Center at Prestonsburg and took part in a day of fun. The students toured the exhibit bone up on bones where they got a first hand look at real human bones and how they work. Next everyone went into the Planetarium and watched the stars come out and enjoyed the planetarium show "cowboy astronomer". The East Kentucky Science Center is open to the public, for more information on show times and prices visit www.wedoscience.org or call 606-889-0303

TSA Spring Horse Show

Congratulations to Cody Harper, above, who won the Overall Championship Class at the Morgan County TSA Spring 2006 Fun Horse Show held June 11 at the Morgan County Equestrian Park. The Morgan County TSA Club would like to thank all the sponsors, parents, and other individuals that helped to make the show possible.

Vicci Lewis honored at MSU

Students enrolled in Morehead State University's Caudill College of Humanities were recognized for academic excellence during an honors luncheon, part of the university's Academic Awards Week. Vicci Lewis, of West Liberty, received the Edwa and Allie Young Award. At the awards presentation were, from left: Dr. Michael Moore, provost; Lewis; Dr. Wayne D. Andrews, president; and Dr. Michael Seelig, dean of the college.

Back door tomato plant

This tomato plant, grown outside the back door at the home of Wilma Faulkner on Riverside Drive in West Liberty in 2005, appeared to want inside.

Keep Up With The Happenings In Morgan County!
Subscribe Today To
THE LICKING VALLEY COURIER

Awarded degree at MSU

More than 1,000 students were degree candidates at Morehead State University's Spring Commencement. Among the students participating in graduation ceremonies was Erica Stacy of West Liberty, who was congratulated by her father, State Rep. John Will Stacy, a member of the commencement platform party. Stacy was a candidate for a Bachelor of Arts degree in government.

Kiwanis speakers

Rev. Paul Casteel, left, pastor of the West Liberty Christian Church, and Kent Nickell, right, spoke at a recent meeting of the West Liberty Kiwanis Club. They discussed a recent trip to New Orleans by a group of young people and adults from the church. Fourteen young people and adults transported a load of relief supplies to the stricken city and spent a weekend there assisting in relief work. Another church member, David Earl May, transported a modular home to New Orleans the same weekend.

Gainesville, Fl.

By Barbara Jean Nickell

May 30 – Memorial Day has come and gone. This is the first Decoration Day that I have missed being in Kentucky to decorate my loved ones' graves, as well as visiting all of my family and friends – especially at the Pricey, Kennard and Brown cemeteries.

I want to extend sympathy to the family of my dear friend, Ruby Gullett Wills, of Middletown, Ohio. Her funeral was at the Elk Fork Primitive Baptist Church, in Rockhouse, with burial at the Kennard Cemetery by her husband, Blix Wills, and son, Larry.

Ruby was so good to me when I babysat her two older kids, Anna Carol and Larry. I loved her so much, and I will miss seeing her when those meetings are held in church.

I want to send happy birthday wishes to Ruie Nickell, whose birthday is today, May 30. Roger Cooper is also a year older today.

June 1 is my aunt, Dot Burke's, birthday, and June 2 is Wonnie Cooper's. Happy birthday to both of them.

I want to extend sympathy to the family of Polly Nickell Lacy Bradley, formerly of West Liberty. Polly was a first cousin of my daddy, Dennie Nickell, and also a first cousin to Arlie Nickell.

This has been a rough month for me; I had a wreck in Kentucky on April 15 and was in the hospital at West Liberty for three days with fractured ribs.

Then, when I got home, I was rushed to the hospital and had another stint put in my heart. This makes three stints in eight months. I am better now though, thanks to all of the prayers that were said for me.

Those calling me were David Brown, of Dayton, Ohio; Bobby Brown, of Staffordsville; and Linda Brown, Berea.

Get well wishes to John David and Jimmy Elam, of Logville Ky.

Debby and Benny Jarrell recently visited my aunt, Dot Burke, of Ashland. Uncle James Burke was in the hospital for a hip replacement, but is doing well now.

My cousin, Paula Brown, had surgery recently in Lexington, and is doing very well now.

A lot of relatives and friends gathered at Mark Brown's home on Memorial Day. Some of those attending were Mr. and mrs. David Brown, Donna and Lloyd Dees, Kenny and Ona Brown and kids, Wesley and Crystal Brown, Teresa Brown, Tara, Jonna and Bobby Brown, Larry and Elaine Howard, Tom Brown, Paula and Rick Howard, and Pete and Robert Brown. I did not get all their names, but maybe next time.

Regina Hall Taulbee, of South Lebanon, Ohio, spent the weekend with Debby and Benny Jarrell.

FOOD FOR THOUGHT

The best and most beautiful things in the world cannot be seen or touched, they must be felt by the heart.

—Helen Keller

Eco-Agri-Business meet set at Carter Caves June 20th

The Eastern Kentucky Foothills Eco-Agri-Tourism Corporation)FEAT) will hold the second of two landowner meetings on Tuesday, June 20, at Carter Caves State Park. The meeting will start at 7:00 p.m.

The first meeting to familiarize landowners with the opportunities available through agri-tourism was held in West Liberty.

FEAT is designed to serve six tobacco dependent counties in Eastern Kentucky — Carter, Elliott, Greenup, Menifee, Morgan and Wolfe.

For more information, contact Carla at 606-738-5576 or Dwight Cropper at 606-923-3969.

Monday deadline for news and advertising

News items and advertising submitted for publication in The Licking Valley Courier should be submitted by Friday of the preceding week and must be in our office before noon on Monday. —Editor

Junior League Baseball Car Wash this Saturday

The Morgan County Junior League Baseball teams will hold a car wash this Saturday, June 17, at the Bank of the Mountains parking lot on Main Street in West Liberty. Hours will be from 9 a.m. to 2 p.m. $5.00 per car.

"LOOK"

2002 Kia Sportage, 4x4, Red/Gold $6,995
1999 Jeep Cherokee, 4x4, Red $5,695
1998 GMC Jimmy, 4x4, Green..... $7,995
1998 Lincoln Town Car, Maroon..... $6,995
1997 Chevy Blazer, 4x4, Red $2,995
1997 Dodge Caravan, Sport, Red $4,995
1995 Isuzu Rodeo, 4x4, Black $2,995
1995 Chevy Blazer, 4x4, Silver $3,995
1995 Olds Silhouette, White $1,995
1993 Mercury Sable, Purple.....$ 995
1991 Chevy Blazer, 4x4, Black $1,995
1990 Pontiac Grand Prix, Red $3,008

Not Responsible For Typographical Errors. *Rebate To Dealer, Tax & Licenses Not Included.

MORGAN CHEVROLET
Pontiac-GMC Trucks
(Formerly Bill's Chevrolet)
GMC Highway 460 • West Liberty, KY
Hours: Mon.-Fri. — 8:00 a.m.-6:00 p.m.
Saturday — 8:00 a.m.-3:00 p.m.
SALES: 743-3116 PARTS/SERVICE 743-3153

Bargain Lot
Corner Rt. 205/Rt. 460 W.
743-3402
Buy Here-Pay Here
*with down payment
C-6-15-1T